NORWELL PUBLIC LIBRARY
3 1639 00249 5677

2023

THE SHIPBUILDER

NORWELL PUBLIC LIBRARY
1/24

NORWELL HIGH. SCHOOL
18 SOUTH STREET
NORWELL, MA, 02061
WWW.NORWELLSCHOOLS.ORG
VOLUME 96

THE SHIP BUILDER 2023

Norwell Public Library

TABLE OF CONTENTS

FACULTY & UNDERCLASSMEN PAGES 2-32

SENIORS PAGES 33 - 117

ATHLETICS PAGES 118 - 138

STUDENT LIFE PAGES 139 - 161

162 - END INDEX & FAMILY RECOGNITION ADS

FACULTY

ADMINISTRATION

Marc Bender
Principal

Jennifer Greenberg
Assistant Principal

Matthew Marani
Assistant Principal

JJ Niamkey
Athletic Director

Amy Lestage
Administrative Assistant

Robin Dole
Administrative Assistant
Assistant Athletic Director

Patricia Berglund
Administrative Assistant

FACULTY

Kelly Adams
Bryan Bechtel
David Benedict
Ashley Blumberg

Susan Boyer
Adam Bradshaw
James Britton
Judy Browne

Jessica Caldwell
Kylie Calzone
Christine Canty
James Carey

Erin Carney
James Casagrande
Ashley Critchley
Heather Delcore

Meaghan Dempster
Margaret Dermody
Glenn Ditomaso
Rabia El Filali-Mifdal

FACULTY

FACULTY

FACULTY

Elizabeth Fitzgerald
Nathalie Fitzgerald
Sandra Gilabert
John Goniatis

Cara Hamilton
Alexandra Ingalls
John Jacobs
Jessica Johnston

Ross Kowalski
Walter Lang
Katherine Lewis
Kelsey Link

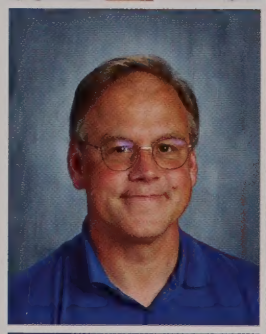
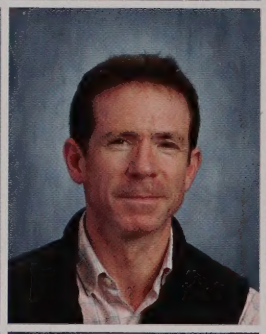

Arianne Lozan
Meredith Mackinlay
Kristen Maniscalco
Stephen Marsh

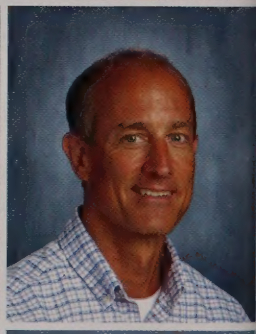

Marianne McElwee
Catherine McInnis
Amanda Miller
Kristen Neumann

FACULTY

Jean-Jaques Niamkey
Nathan Nottingham
Kelly O'keefe
Rebecca Prescott

Laurel Rheault
Diane Rockwell
Kate Shara
Abigail Sprague

Julie Struzziery-Gordon
Skipper The Dog
James Whelton

Not Pictured
Brenda Barreintos
Craig Belmore
Patricia Berglund
Amy Cortright
Robin Dole
Julie Fox
Amy Greene
Andrew Hamilton
Caitlin Hannigan
Michelle Henderson
Melinda Lane
Walter Lang
Matthew Lantier
Amy Lestage
Leigh Lewis
Kathy Medairos
Brady Murphy
John O'Briant
Rick Phelps
Tara Plassmann
Jennifer Pratt
John Willis
Patricia Wilson

UNDERCLASSMEN

FRESHMEN

Braden Achorn
Kathryn Albonesi
Megan Allen
Bret Amorosino

Margaret Anderson
Lyla Bain
Braden Barros
Malcolm Bartley

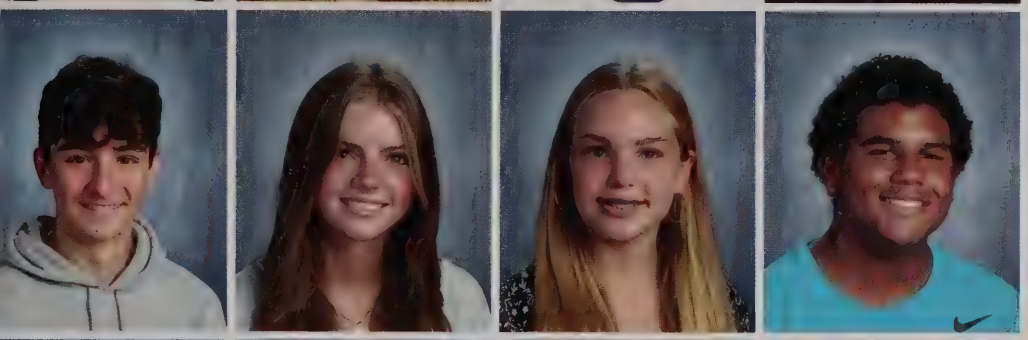

Jacob Bateman
Caroline Baxley
Isabel Belisle
Devyn Blige

David Boone
Elizabeth Booras
Olivia Breault
Samuel Bretsch

Margaret Brodsky
Olivia Brown
Emma Cakounes
Benjamin Carr

CLASS OF 2026

FRESHMEN

CLASS OF 2026

Caleb Carr
James Carroll
Stella Chan
Abigail Clark

Giovanni Clark
Aine Clarke
Sophie Coco
Maeve Coffey

Peter Cohane
Sailer Cole
Cameron Commesso
Jamison Concheri

Lauren Cook
William Corbin
Liam Costello
Carina Curtis

John Dalco
Michael Dalia
Luke Dassatti
Christopher DeBaggis

FRESHMEN

Ryan DeBaggis
Keira Deeney
James Dell'Olio
William Detwiler

William Devaney
Morgan Dirubbo
John Doherty
Chloe Donohue

Evie Donovan
Jake Donovan
Joshua Edelman
Christian Farias

Nicholas Fein
Benjamin Garland
Madelyn Gibbons
Audrey Gilmartin

Emmett Gilmartin
Theodore Glynn
Connor Gorman
Jacob Gosselin

CLASS OF 2026

FRESHMEN

CLASS OF 2026

Corbin Gravina
Grace Hawk
Julia Hennessey
Aislin Hinchey

Maddox Houston
Anja Johnson
Emma Johnson
Alexander Kane

Hayden Kaufman
Parker King
Owen Krastin
Callan Kuczma

Morgan Lestage
William Lievi
Delaney Link
Teegan Link

Jackson Logan
Thomas Luukko
Colin MacDonald
Zachary Maggiulli

FRESHMEN

Rocco Maiellano
Ronan Manning
Sophia Marcella
Joseph Marinilli

Ava Marsh
Mia Marsh
Benjamin McAlear
Jonathan McBride

Seamus McCabe
Nolan McDonald
Charles McEachern
Ridley McGillicuddy

Jake McGuirk
Katherine McGuirk
Adriana Mendes
Natasha Mikus

Elizabeth Mochen
Fiona Mott
Brendan Murray
Rophil Ngnintoundem

CLASS OF 2026

FRESHMEN

CLASS OF 2026

Douglas Nihill
Keegan O'Hare
Kerrin O'Neil
Alexander Otero

Sydney Page
Matthew Panttila
Alaina Peebles
Colby Pomerleau

Zachary Ponds
Garrett Poulin
Isabella Provenzano
Isabella Puopolo

Alison Rae
Maxime Rbeiz
William Reardon
Alicia Reidy

Maddison Reif
Sean Riley
Isabella Rinaldi
Vivian Rizkalla

FRESHMEN

Eleanor Robinson
Henry Roche
Joseph Rull
Rose Salvador

Abigail Shaw
Kaiden Sheridan
Noal Simmons
Madelyn Smith

Xavier Snell
Ella Stevens
Colin Stewart
Caroline Straka

Colleen Toland
Jameson Troy
Dylan Varekamp
Sarah Vogel

Cameron Vroman
Heidi Warren
Harrison Washburn
Keira Wilde

CLASS OF 2026

FRESHMEN

CLASS OF 2026

Elinor Williams
Ellie Williams
Jack Williams
Henry Wolf

SOPHOMORES

Faye Adams
Nicholas Adams
Adeline Amon
Ryan Anderson

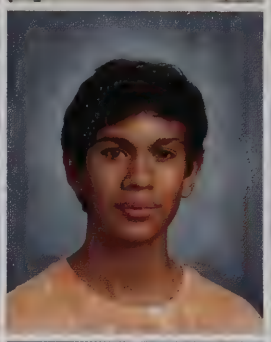

Leela Anzenberger
Kharson Bangari
Dominic Barbuto
William Bennett

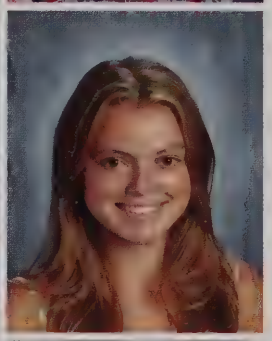

Christopher Blake
Gavin Blake
Molly Bloomfield
Margot Bonnevie

Ethan Bostrom
William Bostrom
Isabelle Bousquet
Sean Boyd

Cole Boynton
Marley Bruce
Lainey Burns
Caroline Burtch

CLASS OF 2025

SOPHOMORES

CLASS OF 2025

Sage Burtner
Veronica Callahan
Mia Cammarata
Harrison Campbell

Bennett Carbone
Isabella Carey
Brennan Carroll-Millins
William Cartwright

Meredith Cassidy
Matthew Cerruti
Lylia Chase
Ronan Coffey

Elin Cole
Emma Corbett
Clara Coughlin
Charlise Cox

Aidan Coyle
Ryan Daly
Emily Davis
Julian Davis

SOPHOMORES

Aiden DelCore
Domenic DiTomaso
Isabella Dobbins
Emily Donovan

Reagan Dowd
Lily Drinan
James Dwyer
Brodie Dyment

Will Dyment
Andrew Ewen
Alessandra Fabrizio
Abigail Farrell

Jacob Fisher
Sean Flaherty
Paige Flanders
Sofia Forcier

Evan Fourney
Claire Franssen
William Frazier
Sophie Greene

CLASS OF 2025

SOPHOMORES

CLASS OF 2025

Katherine Hansen
Kaila Higgins
Patrick Higgins
Raymond Horwitz

Campbell Hoy
Bianca Inferrera
Ryan Johnson
Lindsay Kane

Shiv Kelly
Aine Kennedy
Nadia Kielhorn
Audrey Koch

Brendan Koch
Daniella Laperle
Max Lasky
Annaliese Latta

Andrew Lazcano
Erin Leahy
Allyson Leaver
William Lemoine

SOPHOMORES

Nolen Lestage
Noah Levitt
Samuel Liu
Megan Long

Cali Lovendale
Paige Maguire
Christopher Marsicano
Abigail Martin

Jennifer Martin
Luca Mata
Luke McCarthy
Owen McCullough

Gavin McEvoy
Nolan McKenna
Brody McVay
Julia Melanson

Jason Molinari
Finlay Montgomery
Lourdes Morales-Landa
Luca Moretti-Fulli

CLASS OF 2025

SOPHOMORES

CLASS OF 2025

Michael Morris
Ryan Morrison
Noah Mulligan
Griffin Murphy

Matilda Murray
Ben Nguyen
Abigail Nickerson
Avery Nickerson

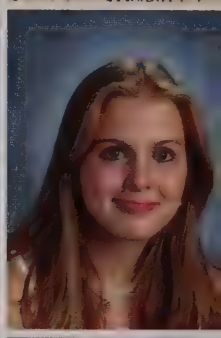

Kai Nickerson
Peyton Nihill
Alexandra Ning
Madison Oliver

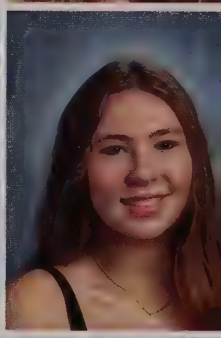

Aldin Osmanagic
Holly Panttila
Luke Peden
Joseph Perniola

Charlotte Pithie
Nathan Ramkissoon
Hannah Randolph
Seamus Reardon

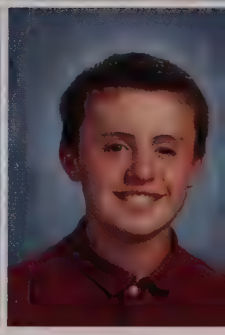

SOPHOMORES

Meredith Reed
Thomas Regan
Oliver Rice
Sofia Robertson

Hallie Robitaille
Lucca Ruffini
Samuel Ruisi
Owen Sadowski

Penelope Saich
Jane Santos
Mary Scarinci
Brian Schindler

Colton Schipani
Thomas Scully
Bohdin Smith
Joshua Smith

Olga Spasic
Joseph Sprague
Nathan Stevens
Benjamin Straka

CLASS OF 2025

SOPHOMORES

CLASS OF 2025

John Sullivan
Eashan Sureshkumar
Sohan Sureshkumar
Mia Thompson

Dante Tordiglione
Ariana Veneto
Elijah Walsh
Coyle Webster

David Weimann
Eden Wheeler
Joseph White
Benjamin Whyte

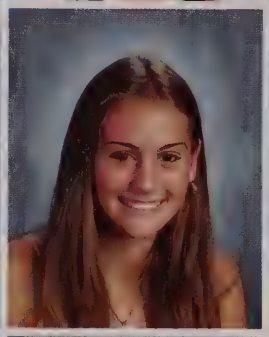

Xavier Wilkinson
Jack Willard

JUNIORS

Nolan Abreu
Jackson Adams
Matthew Alabiso
Amelia Allaire

Katherine Anastos
Marco Arruda
Nicholas Austin
Vialetta Babichev

Benjamin Bartley
Benjamin Belisle
Alexander Bello
Zachary Bello

Joseph Bellofatto
Nidhi Bellur
Anya Beniwal
Mackenzie Bettencourt

Ronan Blake
Charles Booras
Madeline Boudreau
Jack Bowlin

CLASS OF 2024

JUNIORS

CLASS OF 2024

Kevin Brennan
Isabella Burns
Jack Campbell
Colby Cantor

Alexa Carnes
Caden Carvette
Avery Cawthorne
Bailey Chapin

Aidan Coffey
Braedan Concheri
Meara Conley
Hailey Cooper

Thomas Corbett
Danielle Cox
Aedan Coyle
Amelia Rae Creed

Connor Cronk
Joy D'Souza
Madison Davis
Richard Deagle

JUNIORS

Evelyn Demong
Jack Devlin
William Dillon
Ryan DiLoreto

Anthony Dirubbo
George Drinan
Sara Grace Edelman
Fiona Faherty

Joseph Fein
Olivia Fiorella
Ryan Fitzgerald
Elizabeth Fitzsimmons

Angus Flaherty
Charles Forger
Connor Foster
Amanda Garzon

Luke Gentilotti
Aidan Gilmartin
Adelle Gravina
Ava Gravina

CLASS OF 2024

JUNIORS

CLASS OF 2024

Abigail Greene
Ethan Guarachi
Maeve Hanley
Michael Hanlon

Walter Hardiman
Jack Hershoff
William Higgins
Flannery Hodgdon

Alexis Hohmann
Brooke Holler
Ryan Hoover
Cole Hunter

Christiano Iannacone
Maxwell Jervey
Sophia Kane
Tess Kelly

Joshua Kue
Tabitha Lambert
Eleanor Lane
Owen Lederer

JUNIORS

Kevin Ledin
Jessica Lee
Conrad Livingston
Sophia Lombardi

Audrey Loring
Sophie Lowing
Julia Lubrano
Ryan Luccarelli

Aaron Lui
Sean Lyden
Liliana MacDonald
Chace MacNeill

Jack Magee
Mclaine Mahony
Caroline Malone
Anthony Marinilli

Tyler Mayer
Colin McCarthy
Hazel McEachern
Christopher McGlinchey

CLASS OF 2024

JUNIORS

CLASS OF 2024

Brady McGraw
Jack McGuirk
Luke McNiff
Logan Mellace

Julian Mendes
Mackenzie Mickle
Tyler Mikus
Dante Milani

William Morse
Gabriel Mott
Shannon Murray
Connor O'Hare

Nicholas Penna
Maxwell Perez
Nolan Petrucelli
Evan Pettit

Gabrielle Pettit
Georgia Phillips
Deniz Prashkov
Kyran Princi

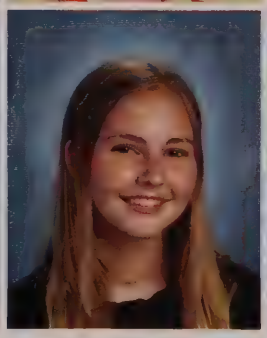

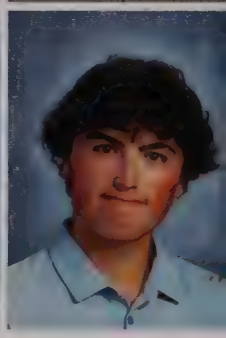

JUNIORS

Carter Rae
Enrique Raston
Sophia Recupero
Brooke Robertson

Gwendolyn Robinson
Madison Rull
Cadence Scheer
Harold Shaw

Liam Shepherd
Evelyn Sim
Adam Smith
Peter Sommer

Smilla Spasic
Jacob Stull
Lindsay Stull
Caroline Sullivan

Ian Sullivan
Jake Touhey
Nicholas Turco
Jack Twombly

CLASS OF 2024

JUNIORS

CLASS OF 2024

Megan VanWinkle
Connor Vinton
Sarah Walker
Alexandria Wall

Kelsey Warner
Shane Warren
Eric Weddle
Colin Williams

Walter Williams
Noah Wilson
Diana Won
Isabella Woodman

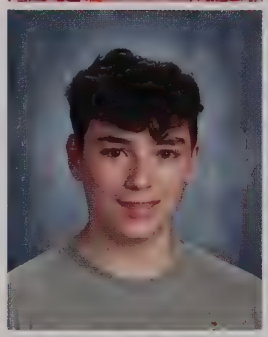

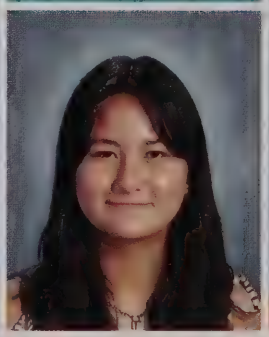

Vivien Zayotti

SENIORS

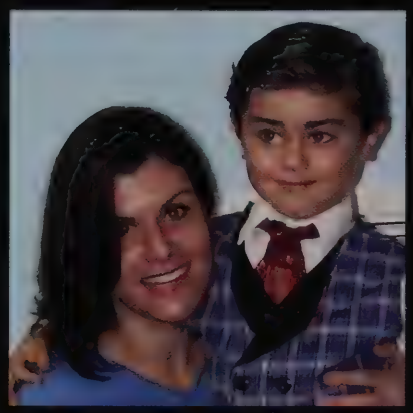
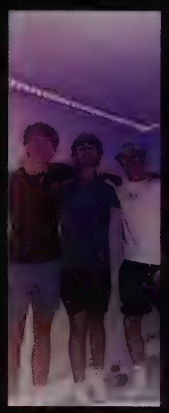

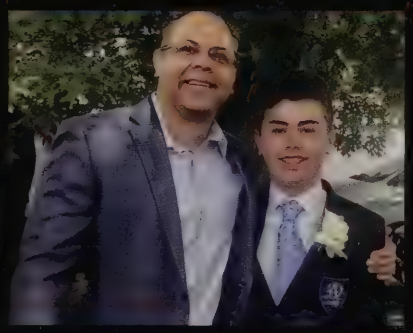

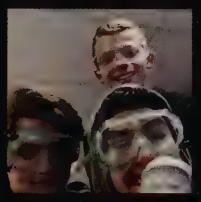

Tribute to Senior Nick Wanderley

Alexandra Abruzzese

Keep smiling, because life is a beautiful thing and there's so much to smile about. - Marilyn Monroe

Thank you to all my friends and family for always supporting me in anything I do.

Tess Adams

She doesn't even go here -Damian Leigh, Mean Girls

SAVE Promise Club

Thank you to my family for getting me to where I am today, thank you to Mrs. Greene for all of your support over the years, and thank you to my friends for making it all memorable and fun.

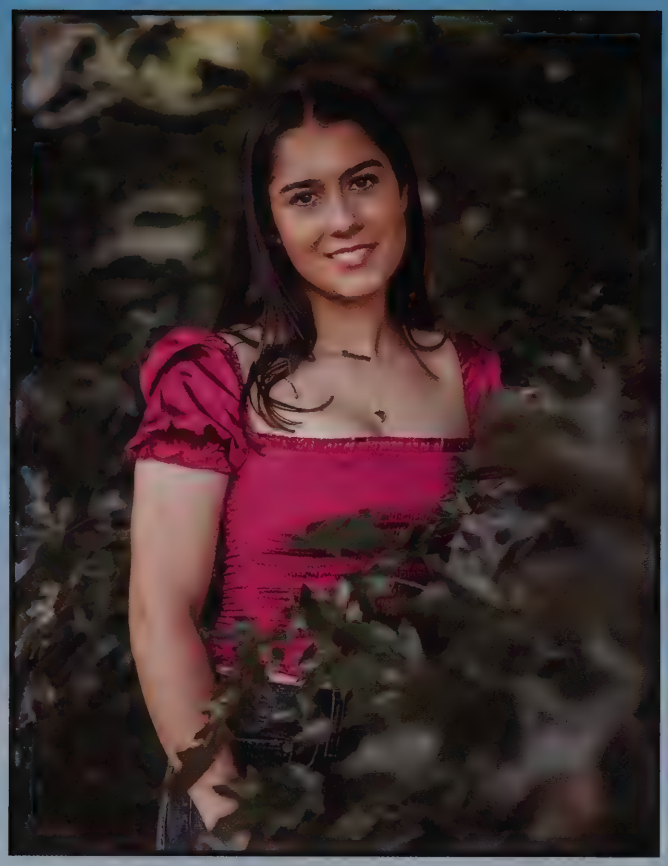

Ava Alex

Thank you

Matthew Allen

Callie Baker

Beginnings are usually scary, and endings are usually sad, but it's everything in between that makes it all worth living – Bob Marley

Student Gov., NHSGVS, Ski, Peer Ed, Latin Club, Clipper Leadership Academy, National Honor Society

Mom and Dad, thank you so much for everything, you two are my world. Ethan, thanks for setting the bar high, I couldn't ask for a better brother. To my friends, you guys are amazing, thanks for making me smile . To the soccer and ski teams, I'll miss it all. Thank you to all my teachers, what you've taught me is immeasurable. A huge thanks to the office, lunch, and janitor staff, you hold NHS together. To my classmates who have made these past 12 years worth remembering, good luck!

Maddox Bedford

No matter where life takes me, find me with a smile. – Mac Miller

Thank you to my family, especially my siblings Lauren and Jack, and my parents, for all of the support and appreciation throughout my life. Thank you to all of the new and old friends who helped me through hard times, who were there for the good times, and all of the times in between.

Jack Birtwell

Each day you choose, the pain of discipline or the pain of regret.- Eric Mangini

Baseball and Robotics

Thank you to my parents for always encouraging me. Thank to my sisters for always being there for me. Thank you to my coaches for pushing me to be the best I can.

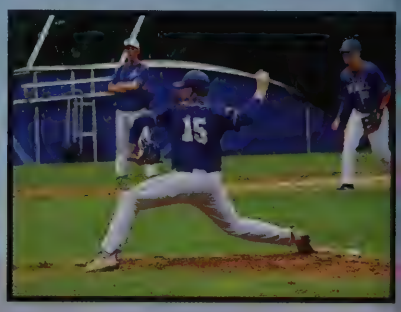

Michael Borelli

You don't need a license to drive a sandwich - SpongeBob SquarePants

I would love to thank everyone during my high school experience for helping and supporting me. Most importantly my parents for helping me with harder units of my education. Even supporting my future career. I would also like to thank all of my teachers for helping and supporting me throughout my high school career. All of my friends and classmates are there for me every single day. I would like to thank my coaches from the Cross Country team and the Winter Track team for allowing me to become the team manager for both teams. I would also include my incredible teammates for the wonderful seasons.

Samantha Boyle

Who cares if I'm pretty if I fail my finals? -Rory Gilmore

Field Hockey, Tennis, GSA, LEAD, and Latin Club

The biggest thank you to my mother and father, who have supported me every step of the way no matter what, for loving me and helping me grow. To my friends for all their unconditional love and kindness with all the laughter and smiles that comes with their company, those memories will be always be cherished. To my teachers for believing in me and encouraging me on my academic path as well as making me a better person. Lastly a thank you to the class of 2023, you made this chapter of my life unforgettable, good luck on each of your journeys ahead, see you all!

Patrick Brennan

"If you can do what you do best and be happy, you are further along in life than most people." - Leonardo DiCaprio

Golf, Hockey

Thank you to my friends and family who have supported me throughout my high school years.

Jaime Brown

Finally leaving.

Norwell Girls Soccer, Volunteer Corps, AFS

Thank you mother and father for helping me through the years, and thank you to my friends for struggling with me through the years.

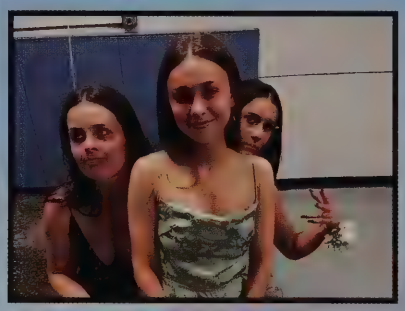

Grace L Campbell

You win some, you lose some -John Witherspoon

Hockey, StuGov, Latin Club

To my Mom & Dad –there is no thank you suitable to describe how proud & grateful I am to be your daughter. School taught me a lot, but I learned the important things from you two. To Emma –thank you for taking me under your wing. I'm never going to stop idolizing you... or "borrowing" your clothes. And to Harry –you bring out the best in all of us. My day is always notably better when the wifi goes out so you have to hang out with us. Thank you both for growing up with me. I love you all more than you know. I'd also like to thank Mrs. Dole for all your comfort & support, as well as the rest of the staff. And finally, to NHSGVH–you guys are all amazing, I'll miss you.

Harrison Carr

Now I may be an idiot, but there's one thing I am not, sir, and that, sir, is an idiot. -Peter Griffin

Swim Team, Soccer, Mock Trial, Track and Field

I just want to thank my family, friends, teachers, coaches, and my dog for helping me get to where I am now. I couldn't have done it without them.

Nora Carroll-Millins

Sometimes you will never know the value of a moment, until it becomes a memory -Dr. Seuss

National Honor Society, Volunteer Corps, Clipper Leadership

I would like to thank my mom and dad, Brennan and Ruby. You guys are my biggest supporters and I couldn't of done it without you. Thank you to my teachers for their patience and support over the past 4 years. To my friends, thank you for shaping me into the person I am today and for all the memories over these past few years. I love you all so much.

Owen Casagrande

"The struggle itself towards the heights is enough to fill a man's heart. One must imagine Sisiphus happy." Albert Camus'

Sara Cashin

"I think you're either born simple or you're born...me." - Cristina Yang

Girls Varsity Basketball, National Honors Society, Students Against Destructive Decisions, Clipper Leadership Academy

Boy do I have a lot of people to thank for getting me this far! Dad, thank you for using your degree in engineering to help me build various physics projects. Mom, thank you for being my chauffeur and personal chef. To my sisters, you both remind me every chance you get how lucky I am to have had you two to edit every one of my essays. To all my friends, thank you. Many of you are the people I run to when it's my family annoying me! Shoutout to my coaches, couldn't have made it without you guys! This was a real tearjerker! Tissues ASAP.

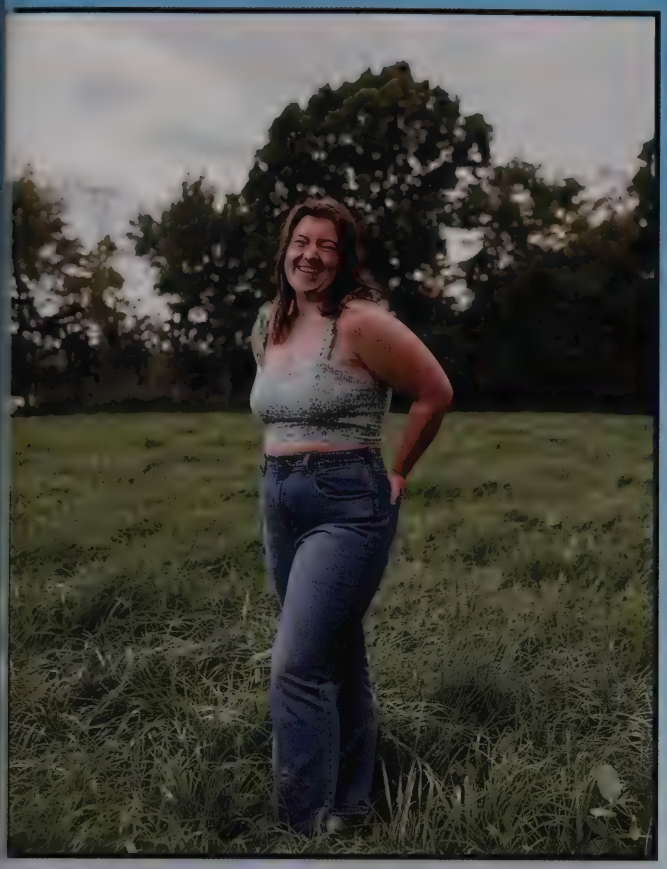

Natasha Christensen

If you see someone without a smile, give them yours. -Dolly Parton

Dance, LEAD!, Norwell for South Sudan, Environmental Club, Book Club, Pep Band, National Honors Society, Peer Education, Norwell Volunteer Corps

Firstly, thank you to all the incredible teachers and staff at NHS for all that you do to get us here. Thank you to my strong, selfless mom who has been the best role model I could ask for. Thank you to my dad for always encouraging me and making me laugh. And lastly, thank you to my amazing friends who have been by my side through all of this.

Owen Christou

"And the weather so breezy
Man, why can't life always be this easy"
-Kanye West

Track, GSA, LEAD

A huge thank you to Mrs. Field and Mr. Britton, and to all my friends for making high school enjoyable!

Matthew John Ciampa

"I did it for me" - Walter H. White

Norwell Football 19', 21', 22'

Thank you most of all Mom and Dad. I would not be who I am today without the both of you. Sean and Olivia thank you for showing me the way over the years. To everybody else I say thank you too. You'll know who you are and I appreciate you. I'll forever remember these memories and this town. It's been a time.

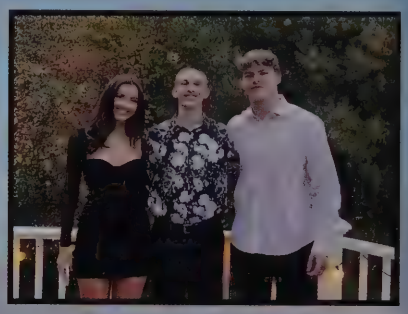

Ellie Commesso

"Take every breath God gives you for what it's worth." -Kenny Chesney

Girls Varsity Tennis, Norwell Volunteer Corps

I would like to start off by thanking my mom and dad for their unconditional love and support, I wouldn't be half of the person I am without you both. I also want to thank my brothers Drew and Cam for always giving me a reason to smile and encouraging me to never give up. To my best friend Liv, thank you for being by my side I couldn't have done it without you. Lastly, thank you to all my friends, I am forever proud of you all.

Casey Connors

"If you're happy doing what you're doing, then nobody can tell you you're not successful" -Harry Styles

Soccer, Gymnastics, Lacrosse, AFS, Latin Club, Peer Ed, National Honor Society, Student Government

First, I would like to thank my parents for their never-ending support throughout the past 4 years, I would not have been able to do it without you two. To Ryan, Michaela and Hannah, thank you for being the best role models I could have ever asked for. I also want to say a big thank you all to my friends, who filled these past years with amazing memories and experiences. I will miss you all so much and can not wait to see what you all accomplish. To my teachers and coaches over the years, thank you for helping me succeed. NW4L<3

Gianna Costa

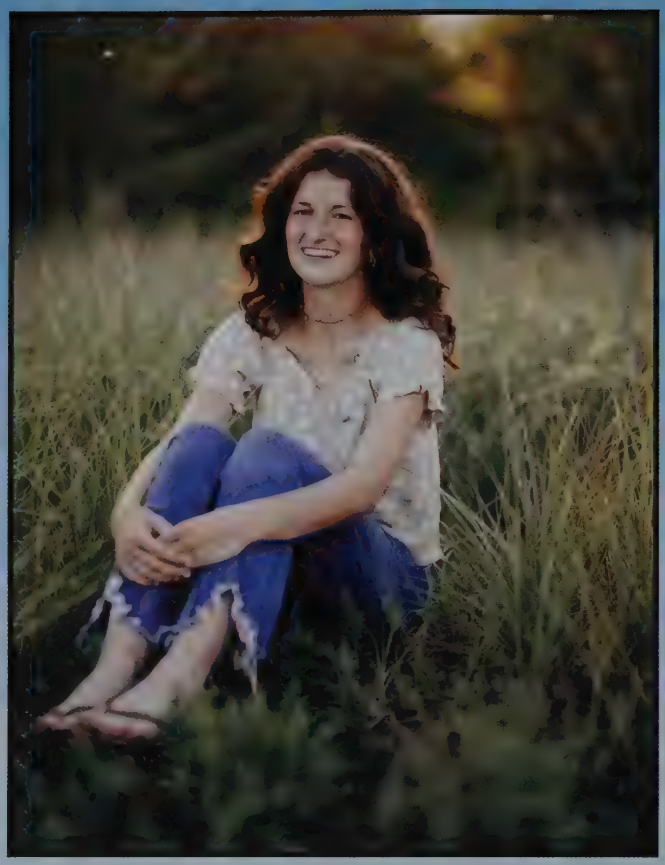

Brigid Costello

"Because in the end, you always go back to the people that were there in the beginning." -Dawson's Creek

Cross Country, Winter/Spring Track, Norwell Volunteer Corps., National Honor Society, Latin Club, Peer Education, Student Government

I want to thank my friends, teachers, coaches, and above all, my parents for an unforgettable four years. I want to thank my parents for everything they have done for me throughout my life. I would not be the person I am today without their support and encouragment. I want to thank my teachers and coaches for always being there for me and pushing me to be the best I can be. I would also like to thank my friends and classmates for all the laughs and amazing memories. Best of luck to the class of 2023!

Tayla Joshlyn Coutu

"Nothing lasts forever, but at least we've got these memories." – J Cole

Olivia Dalia

"Life isn't how to survive the storm; it's about how to dance in the rain." -Taylor Swift

Thank you to my family, friends and teachers who believed in me and helped me be the best version of myself.

Ryan Daly

"You must live in the present, launch yourself on every wave, find your eternity in each moment"- Henry David Thoreau

Lacrosse, Ski Team, Peer Educator

A huge thank you to my family, friends, teachers and coaches for helping shape me into the person I am today. I am incredibly grateful for the friendships I've been able to make over years and will cherish the memories that have been created. A special thank you to the lacrosse team for the incredible experiences and memories that have been made and will continue to be made which I will remember forever. Best of luck to everyone! Go Cats.

Matt Dassatti

Always make a total effort, even when the odds are against you. -Arnold Palmer

Golf, Ski, Lacrosse, Peer Educator, Investment Club

I would like to thank my Mom and Dad for the love and support they have given me over the years. To my brother Luke, for always being there for me, and to my friends, thanks for making these years before college the best. To my teachers and coaches, I wouldn't have made it through NHS without your support and guidance, especially Mrs. Rheault. Thanks for the memories NHS.

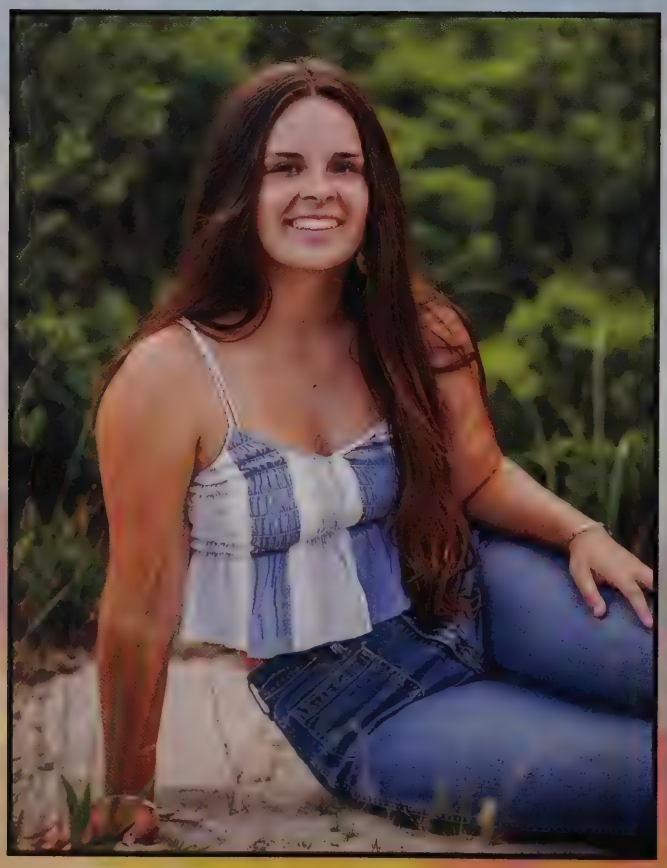

Ava DeCouto

You'll have bad times, but that'll always wake you up to the good stuff you weren't paying attention to.~Sean Maguire

NHSGVS, Clipper Leadership Academy, Norwell Volunteer Corps

Thank you to my parents for their endless support. Thank you to all my teachers for supporting me and inspiring to me to work hard. Also, thank you to my friends and family who have been there for me and for all the memories that we have made.

Quinn DelCore

I am coming for all of you #DunkinDonutsAffiliate -Probably Michael Petraske

Cross Country, Swim, National Honors Society, Track and Field

Thank you to my friends, family, teachers, and coaches that I have had for the past 4 years for all of the help and support that you have given me. I will never forget all of the memories that I have made with you over the years, even the memories from before high school. Thank you all for the best experience that I could ask for, goodbye Norwell.

Hannah Devaney

We don't know where we're going, you just gotta figure at some point, it's all gonna come together. -F.R.I.E.N.D.S.

Sports, Stugov, Latin Club, Peer Ed, NHS

I want to thank my family for being there during my 4 years at NHS and all other years. Mom, I don't know what I would do without you. Abby and Emma, thanks for being such amazing examples and my best friends. Will, thanks for never letting anything get boring and I'm so happy we got to spend 1 year of high school together. To my teachers, thank you for all of your guidance! Lastly, to my friends, I couldn't be more grateful to have created the funniest and best memories with you. You made all the hard weeks of school so tolerable and that is immeasurable. I love you guys.

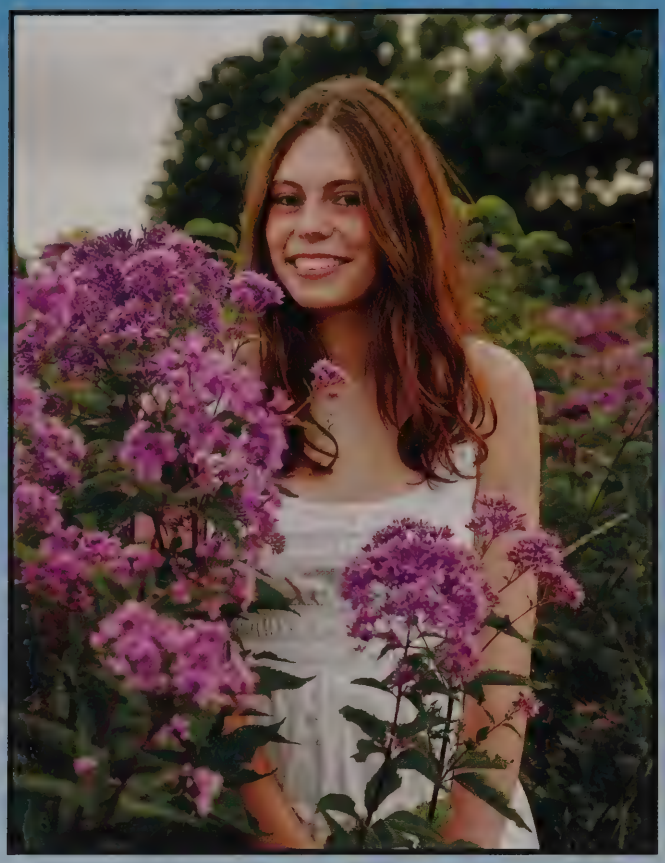

Grace DiLoreto

"When is my senior quote due?" - me at 11:37pm on October 31st

Peer Educator for the best home room, shout out to Lozan's Lab Rats. Volleyball, Basketball, Clipper Clicks, Yearbook Club, Marine Biology Club and Volunteer Club.

I would like to thank my family and friends who got me through High School, without them I would not be where I am today. I would also like to thank my teachers for always being so kind, and for preparing me for my life after High School. Thank you! Go Clips!

Maggie Donovan

If you have time to go on your phone, you have time to study Latin. -Mr. Whelton

Fourth Wall Players, President of Latin Club, President of the Halyard, Volleyball

Thank you to my family, my friends, the wonderful teachers at NHS, Quizlet, Whitaker's Words, and caffeine for getting me through high school. Shout out to: Mr. Lacy for always having my back, Cole Hunter for being my best friend and the Damien to my Janis, and the acting class for being the best band of misfits to prank a sub a girl could ask for. Can't believe I went to the same school as Jennifer Coolidge.

Sean Donovan

I don't need no church when I'm heaven sent -NBA Youngboy

Football, hockey

I'd like to thank my mom, dad, and my sisters for being there for me during my journey throughout Norwell High. I'd also like to thank my friends and teammates for helping me experience a brotherhood like no other. My friends and family push myself to be a better person. Thank you Norwell.

Darcy Driscoll

We're almost there and nowhere near it. All that matters is that we're going! - Lorelai Gilmore

Student Gov., Volunteer Corps, SAVE Promise, Cross Country, Lacrosse

I want to thank my parents for their unconditional love and support. I truly can't thank you enough and don't know what I would have done without you both. To my siblings Liz and Tom, thanks for being my role models; I love you guys! Finally, I want to thank my friends for sticking by me all these years. I wouldn't have made it through high school without such an amazing support system. I am incredibly grateful for all of the lifelong memories that I have created in Norwell. Congrats and good luck to the class of 2023!

Jamen Durka

I've been called the songbird of my generation - Brennan Huff

Baseball, Football, Mock Trial, Film Club, Clipper Leadership Academy, National Honor Society

First off, I would like to thank my family and especially my mom for helping me throughout high school. I appreciate all you have done for me. Thank you to my teachers for helping me succeed, my coaches for pushing me to be better, and especially my friends for making the years memorable.

Ruby Dwyer

The big lesson in life is never be scared of anyone or anything -Frank Sinatra

Volleyball, Swim & Dive, Volunteer Corps

I would like to thank my mom and dad for being the most supportive parents I could ever ask for. Thank you for your unconditional love and support throughout my four years at Norwell High. You both have been amazing role models and have encouraged my future plans since day one. I would also like thank my teachers who have made my high school years amazing, especially Mrs. O'Keefe. Thank you for being one of the best teacher mentors, and supporting me for my 4 years. Lastly thank you NHS for shaping me into who I am today. Congrats 2023 it's been real.

Catherine Faherty

Your perspective will either become your prison or your passport -Steve Furtick

Team USA, Volunteer Corps, Medical Careers Club

To all of my family, friends, and teachers who have helped me make it here - thank you. I would not have been able to do any of this without you. Mom and Dad- thank you for driving me to all of my practices and games hours away, and thank you for your continued support.

JC Fettuccia

The way to get started is to quit talking and start doing. -Walt Disney

Hockey and Lacrosse

Thank you to my family for always being there for me and helping me every step of the way. Thank you to my teachers for their constant support, I could not have done it without you.

Garrett J Fisher

"Yesterday is what brought you to today."

Soccer, Hockey, Baseball

Thank you to my family, friends, teachers, and coaches.

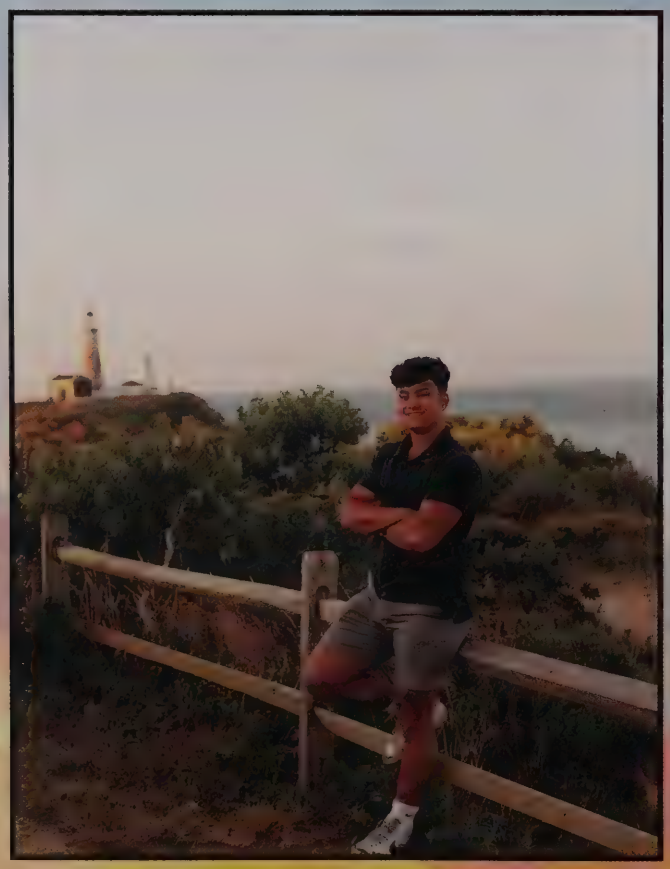

Derek Fitzgerald

"if you fight with all your might, there is a chance of life; where as death is certain if you cling to your corner" - Sun Tzu

Football Captain and Video Announcements Member

I want to thank my family for supporting me and pushing me to become the best version of myself. I also want to thank my friends for making me laugh, smile, and for forming who I am today. I want to thank my teachers and coaches for teaching me life skills. Finally, I want to thank the King Family for helping me through everything.

Max Flanders

"Tables turn, bridges burn, you live and learn." -Drake

Soccer, Basketball, Lacrosse, Investment Club

Thank you to everyone who made high school the best years of my life. Thank you to my family, friends, and everyone I made countless memories with. Love you all and wish you the best of luck going forward.

Allison Ford

"Don't mistake my kindness for weakness" -Al Capone

Varsity Tennis

Before starting my next chapter, I would like to give a special thanks to my parents for their unconditional love and support. Everything I have and everything I am, I owe it all to them. Thank you to Grayson for guiding me through difficult times and always protecting me. Thank you to Abby for the endless advice and clothes. Thank you to my Nana and Grampa, who have always been there for me (especially at breakfast!) Thank you to Arrow for all the snuggles. Each of these people shaped me into the person I am today. I love you all to the moon and back.
Lets Go Brandon!

Sam Foster

"If it ain't dangerous it ain't fun" -Me

Cross Country, Indoor Track, Outdoor Track, Symphonic Band, Eagle Scout

Thanks to my family, friends, coaches and my 10mm socket for supporting me throughout my high school experience because honestly I don't know how I made it this far.

Faith Gagnon

"There are no mistakes, just happy accidents."-Bob Ross

Best Buddies, JSA, Pep Band , Tri-M

I want to thank my friends, parents, and teachers for supporting through these past four years. I also want to give a special thank you to Mr. O'Briant for helping me grow as a musician and a person.

Anthony Geagea

"Toto, I've a feeling we're not in Kansas anymore" - Dorothy

Soccer, Chess Club, SADD Club, National Honors Society, Peer Education, Marine Bio Club

I want to thank my family and friends who have supported me along the way. I want to thank everyone of my teachers who have challenged me to be the best version of myself. Thanks to the janitorial and cafeteria staff who have worked tirelessly everyday of the year. Finally, I want to thank my brother Alex who has served as a role model for me, for all my life.

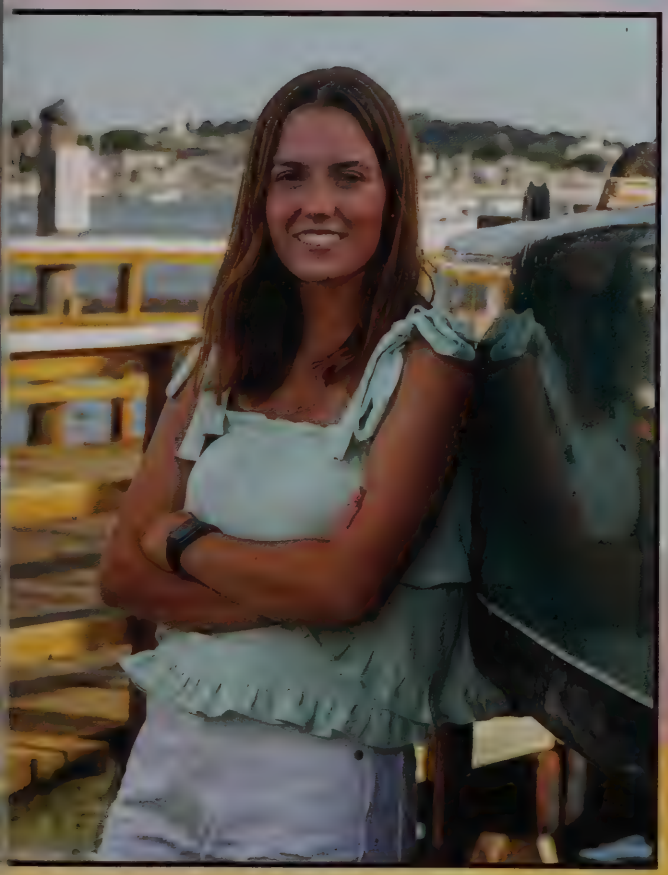

Julia Gordon

"Next chapter."- Taylor Swift

Captain of Varsity Sailing, Varsity Cheerleading, National Honors Society

Thank you so much mom, dad and Jack for being so supportive and always being there for me.
I also want to thank my friends and teammates for making this high school experience so memorable and so much fun.. love you all so much. And of course, thank you to Mr. Marsh for being my life ring during APChem.

Emma S Greene

"I am different, not less." -Dr. Temple Grandin

Wind Ensemble, Districts, SEMSBA, Pep Band, Tri M, Volunteer Corps, Vice President of Best Buddies, National Honors Society

I want to thank my parents and my three amazing sisters, Abby, Sophie and Mady for your patience— It means a lot to me to have you in my corner. I would also like to thank Mrs. Gordon, for supporting me since freshman year, and believing that even though I'm quiet, I have a lot to contribute. I've made a lot of progress since freshman year, and now I'm finally graduating. I appreciate your guidance preparing me for college. Lastly, I would like to thank my friends for helping me and encouraging me. Thank you, everyone!

Mallory Hahn

"Knock, knock...

Soccer, Ski Team, Lacrosse, Latin Club, National Honors Society

Thank you so much to everyone who has helped me get through these last 18 years! To my mom and dad, thank you guys for always inspiring me to live life to the fullest. To my sister Gillian, thank you for filling our memories with laughter and for doing my membean. To my friends, I cant even put into words how much you mean to me, it's because of you that this place is bearable, Doug f&a. Thank you to all my teachers, especially those who offered extra credit, much appreciated. Finally, thank you class of 2023, we had a lot of fun and the memories are everlasting. To Nick, you brought us together from the beginning and we will always thank you for that. NW4L<3

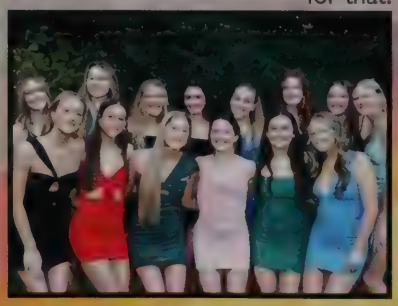

Caroline Alexis Hayes

...who's there...

NHSGVS, National Honor Society, Student Gov., Clipper Leadership

I would like to thank my family, friends, and teachers for all helping me get to this moment. To my mom, dad, and brothers, thank you for always being there, I love you all. As for my friends, I also love you guys and am forever thankful for how close we have become. You all have made these 4 years a whole lot more entertaining. To my teachers and coaches along the way, thank you for challenging me and pushing my limits- a special thanks to test corrections. I also can't say enough about our class, I know 2023 is going to do great things in this world. And to Nick, thank you for bringing our grade together, you will be forever missed & loved. NW4L

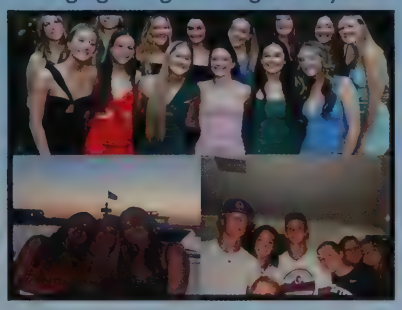

Gracyn Higgins

...nobody. We're out.

Soccer, Basketball, National Honors Society, Student Gov., Volunteer Corps

Thank you to all the people who have made my time at Norwell High School so memorable. To my mom and dad, thank you for your constant love, support, and for pushing me to work harder. Your actions never go unnoticed. To Courtney, thank you for being a sister who doubles as a best friend. You made me the person I am today. And lastly, thank you to all my friends for our constant joking, dinner dates, long drives, trips to the Cape, and sticking with me through everything.. I owe the world to all these people and am so grateful to have you as part of my life forever. NW4L

Olivia Hines

"Thank god it's over"

Thank you to my friends and family for everything I love you all!

Robert Hodges-Falcone

"Jam a Man of Fortune and J must seek my Fortune" - Henry Aeveries, 1994

Swim and dive, Norwell Robotics

Thank you to family and friends for supporting me throughout high school. I am so excited to open a new page in my book of life and I owe that to you, especially to my parents. Thank you very much!

Sofia Hollander

All I got is nothing but a little bit of love
Gonna give it to the people then they'll see, then they'll see. -Matt Shultz

Thank you to Syd Christensen for getting me addicted to diet coke sophomore year, thank you Sophie Walsh for listening to Don't Let Me Down by the Beatles with me, and shoutout to Caroline Scalzulli for picking me up to get Taco Bell with her every weekend. Most importantly, thank you to my mom who lets me take cookies from our work without paying. I'm not sure if she knows that, but thank you anyways!

Ridge Homer

You can change what you do, but you can't change what you want. - Thomas Shelby

Football, Track and Field, Student Government, National Honor Society

Thank you Mom and Dad for pushing me to be my best self everyday. Thanks Jesse for being my role model each and everyday for the past 18 years. Thane, you are always there to lighten my day and make me laugh after a long day of school, keep doing you. I want to thank all friends for sticking it out with me after all these years, some even starting in the preschool days. I would also like to thank all my teachers that have guided me along this journey and especially to you Ms. Mac for not taking off points every time I spoke in English in class.

Hilary Howell

"The way I see it, if you want the rainbow, you gotta put up with the rain"
-Dolly Parton

Volleyball, Tennis, Clipper Clicks, Volunteer Corps

First off, I want to thank my family for supporting me through these years. Taylor, thank you for being the best sister I could possibly imagine, and walking with me through it all. Mom and Dad, thank you guys for pushing me forward and lifting me up. I also want to thank my friends for being by my side and giving me so many memories to look back on. Finally, thank you to the Norwell faculty members and coaches who have been so understanding and encouraging. I don't know where I'd be without you guys!

Conor Jennings

"I'm like a dog chasing cars, I wouldn't know what to do if I caught one, you know, I just do...things." - The Joker

Football and Basketball

Thank you to my friends, family, teachers, and coaches for a great four years.

Ella Johnston

"Would I rather be feared or loved? Easy. Both. I want people to be afraid of how much they love me." - Michael Scott

I'd like to thank my parents for helping me and pushing me to always do my best in everything I do. Reese and Callie, thank you for making life more fun. Hilary, thank you for being my other half; I can't imagine high school without you. Sadie, thank you for being my built-in best friend. Thank you to the NHS teachers for helping me through high school, and thank you, Judy, for always letting me know when hash brown day is. Thank you to my coaches and teammates for cheering me on and supporting me.

Aidan Kane

Norah Kennedy

"Enjoy the best things in your life cuz you ain't gonna get to live it twice" - Mac Miller

Varsity Swim, Sailing, Pep Band

I want to thank the people who stayed by my side these past 4 years of my life, it wasn't all sunshine and rainbows but you stayed and supported me. I also wanted to thank my teachers and coaches for supporting me in achieving my goals. A special thank you to Mrs.Fox for being the person whose room I could just walk in and hang out with for a while when I needed a break and for cheering my on in the pool reigniting my love for swimming. I can't wait to see what my future hold and the changes that will come for everyone.
We did it!!

Leila Kielhorn

"Comfort can be dangerous. Comfort provides a floor but also a ceiling." - Trevor Noah

Swim and Dive Team, LEAD, National Honors Society and World Language Honors Society

I would like to thank my mum and dad for always supporting me. Adam and Nadia have supported me most of the time so thank you. I appreciate and respect all of my friends and classmates and I wish everyone good luck in their future, wherever it may take you :)

Kaylee King

"Be healthy and take care of yourself, but be happy with the beautiful things that make you, you." -Beyoncé

Swim & Dive, Cross Country, Track & Field
Best Buddies, Student Government, Video Announcements, Wind Ensemble

I would like to thank my family, friends, teammates, coaches and mentors I have had along the way. I would not be the person I am today without all of you. I would especially like to thank my parents for everything they have done for me and for their continuous support. Derek, you forever changed my life for the better. Lastly, I want to express my appreciation to everyone who welcomed me with open arms in Norwell. Best of luck to the class of 2023!

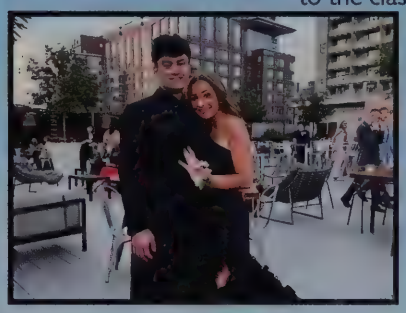

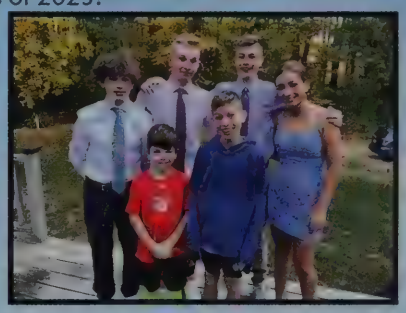

Chloe Kirchner

"Welcome to the real world! It sucks. You're gonna love it!"- Monica Geller

Soccer, Basketball, Lacrosse, Student Government, National Honor Society

I would like to thank everyone who helped me get through the past 4 years. Thank you to my parents for all the love and support they have given me. Thank you to my sister, Anna, for being my best friend and biggest role model. I look up to you more than you'll ever know. Thank you to NHSGVS and NHSGVL for all the wild memories. Thank you to my friends for sticking by me and making these last 4 years the most memorable time of my life.. A special shout out to Miller family, I miss you all. Thank you to Norwell High School for giving me my best friends and my unforgettable memories.

Rory Kitterick

"I love your vibes" - Weims

Soccer, baseball, football

Thank you mom, dad, Michael, and all my friends who have made the last 4 years the best of my life so far. I don't know where I would be without all of your love and support and it does not go unnoticed, even if I sometimes act like it does. Even though we're all going out separate ways this year I will never forget any of you.

Caroline Koch

"You'll always know more in the future than you know now" -Taylor Swift

Soccer, CLA, SADD

I want to begin by thanking my teachers over the past 12 years for everything they have done, and making my years in Norwell so unforgettable. Mom and Dad, thank you for all of the love, and support you have always overwhelmed me with. You both have been such incredible role models, and I wouldn't be able to do this without you two. To my siblings, thank you for always having my back, and making everyday an adventure. I love you all, and am beyond lucky to have four, amazing built in best friends. To my friends, I am so proud of each, and every one of you. I am so grateful for all of the memories we made, and will miss you all so much. NW4L. LLGK.

Abby Kohler

"Can I take a moment to celebrate me?"
- Schmidt, New Girl

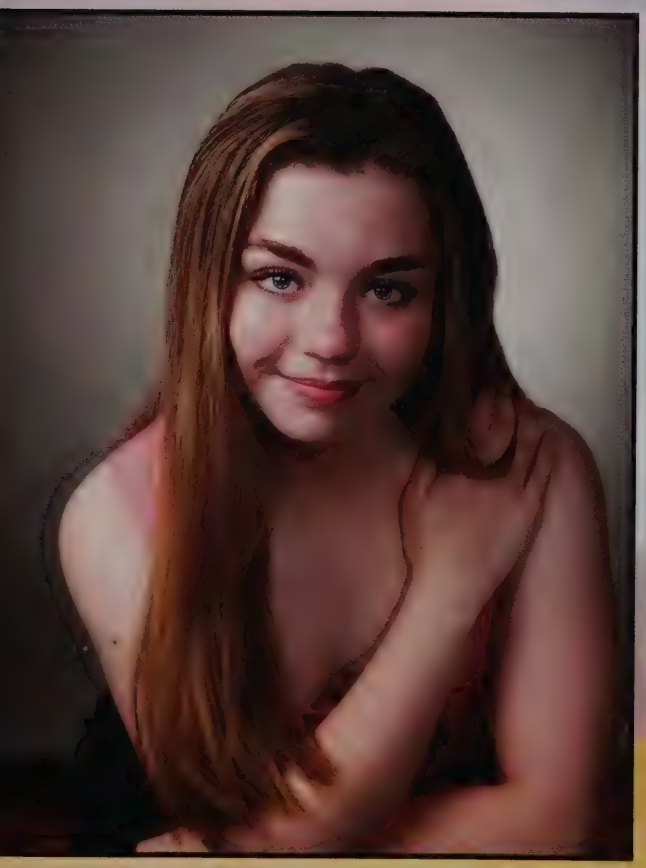

Natalie Lacy

"Forsan et haec olim meminisse iuvabit" -Virgil

Fourth Wall Player, Latin Club Member

I would like to thank my dad for being a great director and getting us to our victory at the METG Play Festival 2021, and also another thank you to Mr. Lang for taking over the acting class. You're killing it.

Sarah Lacy

"I'm so glad I stole this bell from my daughter's dollhouse"- Mr. Marsh

Latin Club Member, Fourth Wall Player

I would like to thank Ms. Miller and Mr. Whelton for getting me through latin classes that were far too hard for me, even though I still chose to take them. I would also like to thank Mr. Lang for taking on our acting class this year and putting up with us. And a big thank you to the class itself as well. Love you guys:)

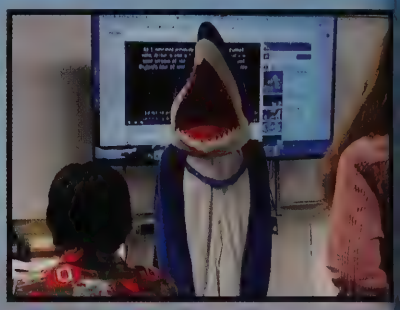

Nicholas Lamparelli

...and they thought I wasn't gonna graduate

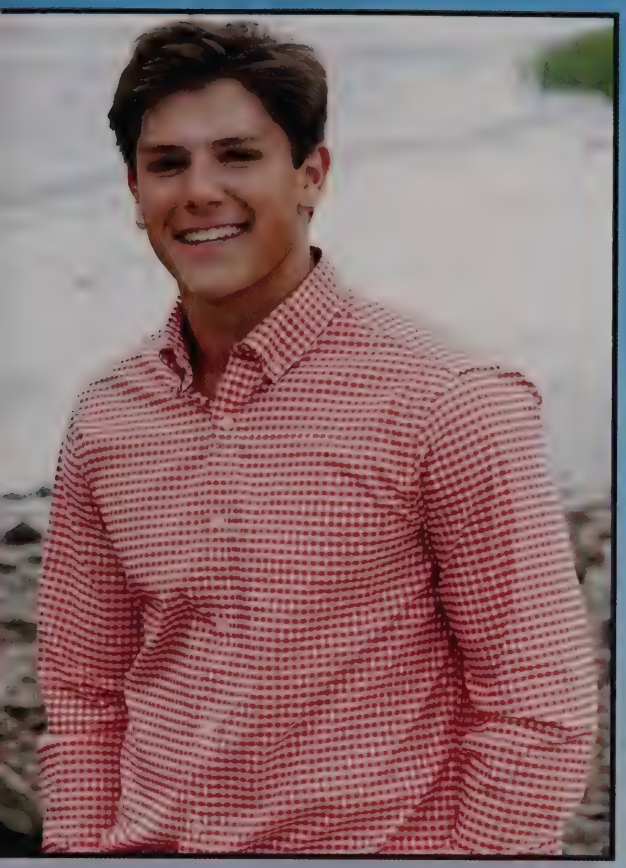

Conner J Landry

"When it hurts, observe. Life is trying to teach you something." -Joker.

Soccer, Track and Field, Spike Ball Club, Student Government, National Honors Society.

I would like to thank my Dad, Mom, Alexis, Blake, and Eleni for helping me grow as a person and loving me through highs and lows. My friends, for providing me with forever lasting memories that I will never forget. Lastly my teachers, for teaching me not only academically, but also teaching me life skills that I will carry with me for the rest of my life.

Eleni Landry

"Life moves pretty fast. If you don't stop and look around once in a while, you could miss it." -Ferris Bueller

Swim & Dive, Soccer, National Honors Society, Student Government, AFS

I would like to start off by thanking my parents. Their unconditional love and support helped me survive these past 4 years. Thank you Alexis and Blake for being my biggest role models. I truly don't know where I'd be without your assistance and guidance. And thank you to Conner who has been by my side since day 1 (literally). I am so beyond thankful to have you guys in my life. To my friends, I will be forever grateful for the laughs and memories we have made together. Life would be so incredibly boring without you guys- Doug f&a! NW4L

Mark Laura

"What I remember most about high school are the memories I created with my friends" - JJ Watt

Thank you to my mom and dad for helping me throughout high school, I couldn't of done it with anyone else.

Kevin Leary

"My unmatched perspicacity coupled with my sheer indefatigability makes me a feared opponent in any realm of human endeavor." ~ Emory Tate

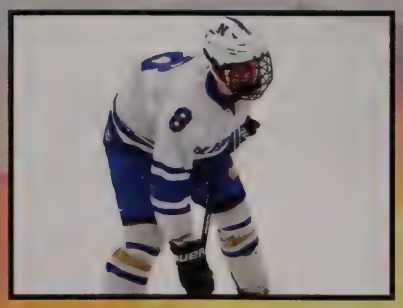

Matt Leaver

"There have been clinical studies" - Wand

Luke Lederer

Hannah Leff

"Live in the moment, that's what they tell me." -Clairo

LEAD, Environmental Club, Tri-M, NorWELL for South Sudan, Volunteer Corps, ClipNotes, StuGov, Book Club, National Honors Society, Peer Education

I would like to thank my family and friends for helping me get through high school. I specifically want to thank my sister Abby for not only setting an example for me in my high school experience but also for always being there to give me any advice I need. Finally, I want to thank the Norwell arts program for giving me a place to be myself and leave a mark on our school.

Charlize Lestage

"Don't you put anymore stress on yourself, it's one day at a time"- Mac Miller

Sports: Varsity Cheerleading

Thank you to Cali, Liz, Morgan, and my family for getting me through my senior year. I love you all so much.

Madeline Lievi

"Next time you have a bad day, pause and remember all the good things you have in this moment with you, remember all the people you have to support you and all the hope you have ahead." -Charlotte Freeman

Lacrosse, Ice hockey, Field hockey, SAVE promise club, Families 4 Families

I would like to thank my family, especially my parents who have supported and encouraged me in pursuit of any dream. A big thanks to my sisters and brother for all the fun and craziness. Thank you to the teachers for making NHS a special place to learn and grow. Thank you to the best group of friends for making high school more memorable and way more fun.

Margaret Lievi

"I've learned that people will forget what you said, people will forget what you did, but people will never forget how you made them feel". -Maya Angelou

Lacrosse, Ice Hockey, Field Hockey, Save Promise Club, Families 4 Families

Thank you simply doesn't seem enough but, NHS Teachers and Administration I've appreciated all that you do to make NHS so great. To my friends, life is only as good as the people you surround yourself with and you are the best group of humans alive.To my siblings we may fight or disagree but we are always each others biggest cheerleaders. Lastly to my parents and grandparents I've seen in you that hard work and effort pays off. Thank you for leading by example and teaching us all how to be good people first.

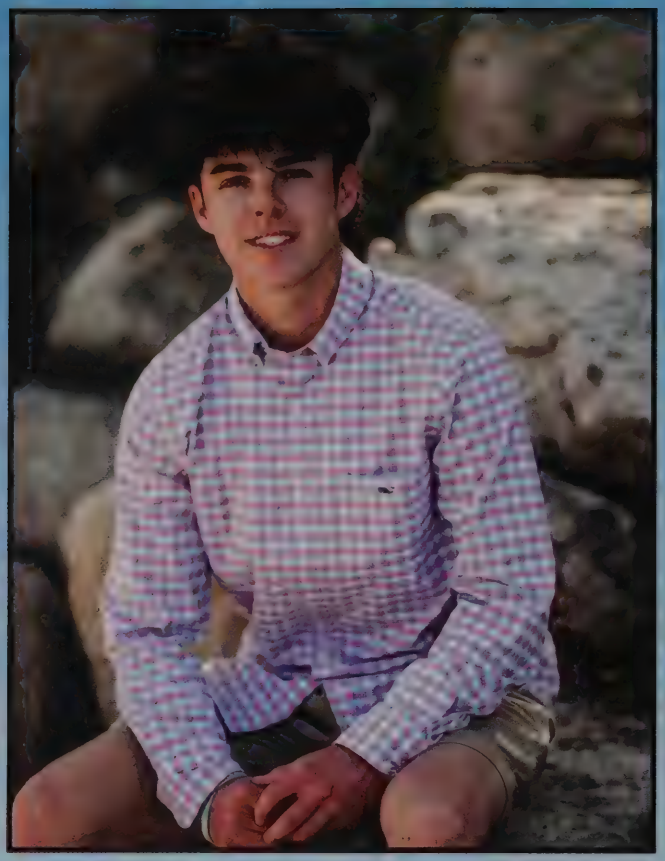

Griffin Link

The temporary satisfaction of quitting is outweighed by the eternal suffering of being a nobody." Andrew Tate.

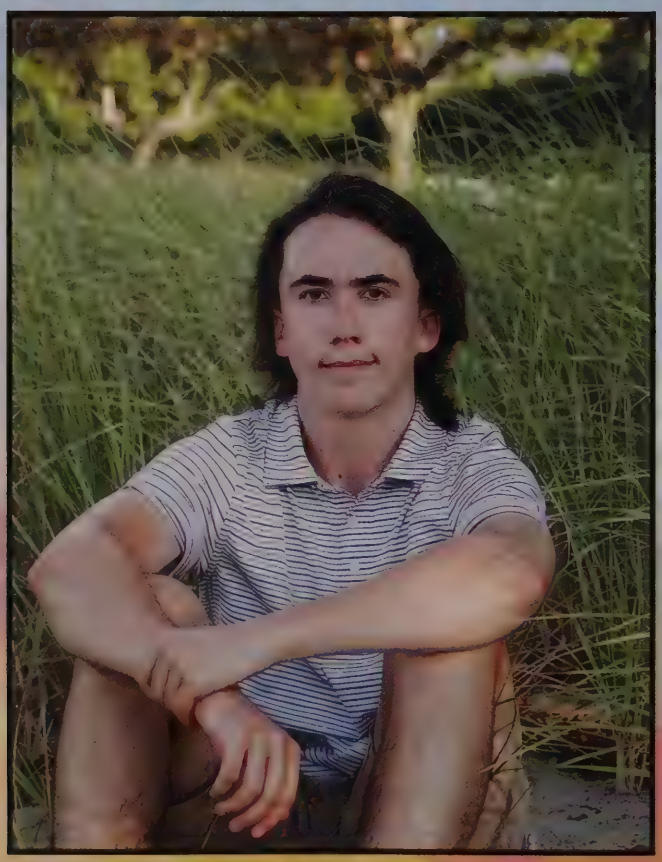

Adam Long

"Write your own book instead of reading someone else's book about success" -Herb Brooks

Hockey, Golf

I'd like to thank all of my family, friends and coaches who have helped me throughout high school.

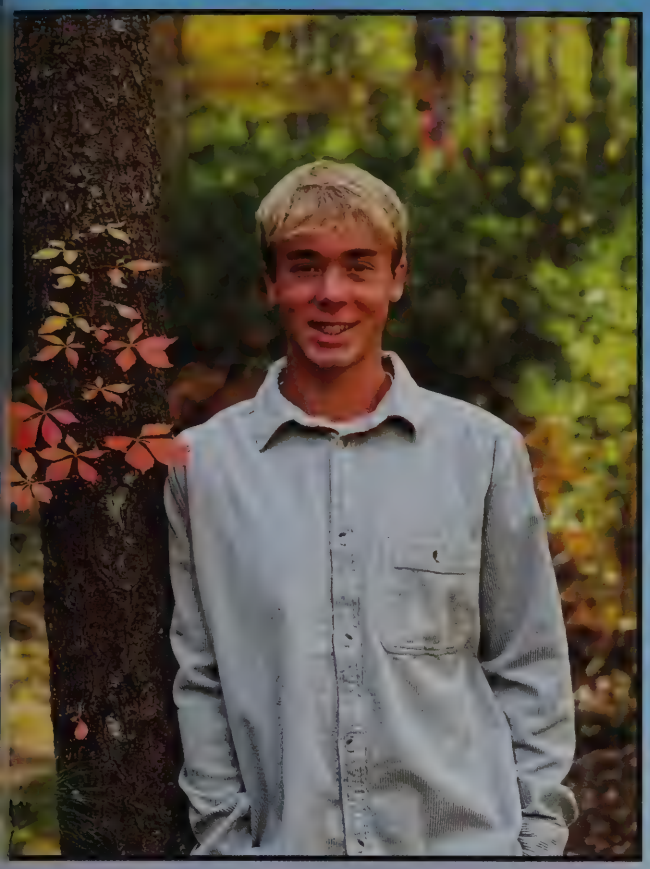

Holden MacAvoy

"Quality is not an act, it is a habit" - Aristotle

Soccer, Tennis, StuGov, Peer Ed

To my parents: Thank you for all you have done for me these past 17 years. You two are the picture of great parents– I've turned to you over and over and have found you standing right there for me every time. And for that, I am forever grateful. To all my teachers and coaches: Thank you for the providing the backbone of this great school system. Your daily efforts have allowed me to prosper and grow all these years. And to everyone else: Thank you.

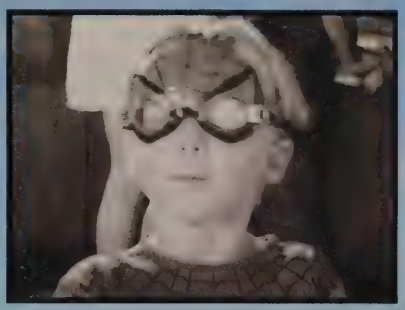

John Maescher

"Every day, once a day, give yourself a present. Don't plan it, don't wait for it. Just let it happen." -Twin Peaks

Thanks so much to my family and friends for being there for me every step of the way.

Matthew Marsicano

"Truth emerges more readily from error than from confusion." -Francis Bacon

Robotics, Mock Trial

To all of my teachers, thank you for your enthusiasm, creativity, and mentorship; your ability to instill a passion for learning - even on drab Monday mornings - is inspiring. Thank you to my parents and step-parents for your unwavering support and kindness. My friends, I have always looked forward to our witty banter and heartfelt conversations; you all make waking up at 6 AM for school worthwhile. Finally, a big thank you to the entire robotics team for encouraging me to push the limits of my capabilities and think outside the box. Toodle-oo, Norwell High school!

Ally Martin

"This was the very first page, not where the story line ends." -Taylor Swift

Cross Country, Winter Track, Spring Track, Norwell Volunteer Corps, National Honors Society

To begin, I would like to thank my parents. I am extremely thankful for everything you have done for me and you guys inspire me everyday with your consistent love and support. I would also like to give a big thank you to all of my teachers for your guidance and support through the past four years. Next I would like to thank all of my teammates and peers for all of the laughs we have had. To all my friends, thank you for all of the wonderful memories, I could not possibly imagine these past few years without you all!

Millicent Love McCabe

"One thing that I could tell you is that I'm all over the place" - Lil Uzi Vert

Thank you to Chloe P, and Mr. Carey and my parents for getting me through my four year sentence.

Molly McCullough

Your future is only as good as the work you put into it.

Irish Dance, Strength Training and Conditioning, National Honor Society, Norwell Volunteer Corps., World Language Honor Society, Environmental Club, SAVE Promise Club, Medical Careers Club, LEAD, Protect Our Breasts

Thank you to all of my friends, family, and teachers and for making this possible and always being supportive. Congrats Class of 2023! "

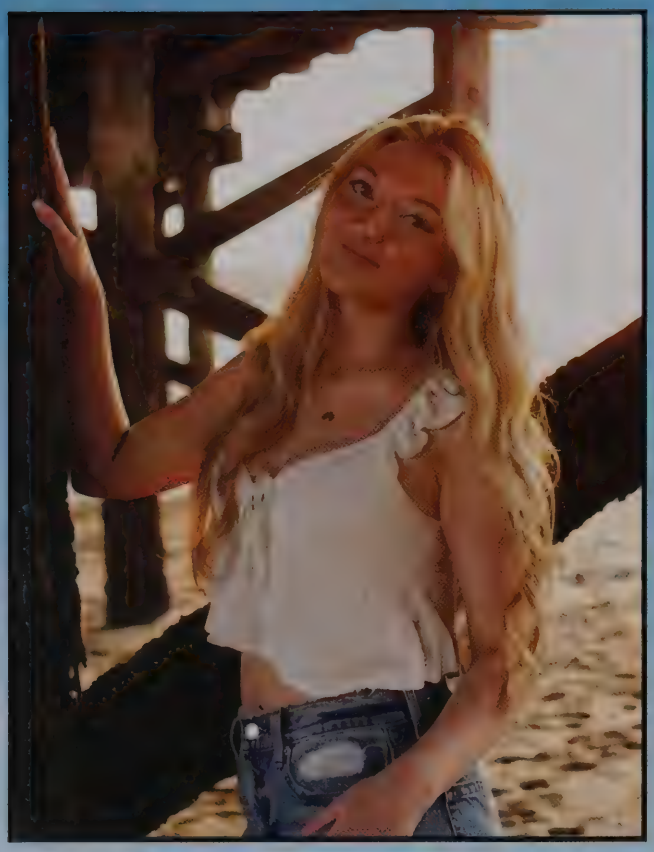

Arieana McDonald

Maddie McDonald

"Would I rather be feared or loved? Easy. Both. I want people to be afraid of how much they love me." -Michael Scott

Hockey, Lacrosse, Field Hockey, Student Gov, Peer Ed, National Honors Society

To my parents, brothers, friends, & all family, I cannot thank you enough for the unconditional love and support you have provided me with these past 4 years. To Caroline & Nolan, enjoy the rest of high school, I know it will be so difficult without me. A serious thank you to all of my teachers & peers for putting up with my constant antics over the years. Thank you to Judy for keeping me well fed, no matter how much money was in my lunch account. And lastly to every team I have been fortunate enough to be on, thank you for being a second family.

Dylan McGuirk

"Stop being the kid who doesn't do legs." -Wand

Soccer, Dive, Lacrosse

Thank you to my friends, family, and everyone else who made these 4 years great. I would like to give a special thank you to Nick, who greatly impacted so many of us and made so many lives better. We miss you man, and thank you for everything.

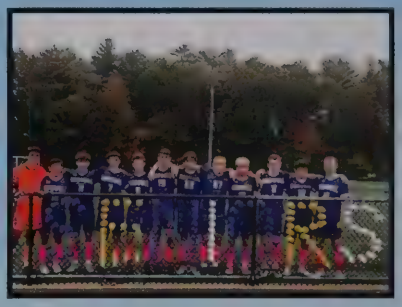

Ella Jane McLaughlin

"Every time anyone accomplishes anything, [they] achieve it with the help of a thousand silent heroes." – Alex Dunphy

Basketball, Lacrosse, SADD, Latin Club, National Honor Society

I would not be where or who I am today without the help of my silent heroes. First, I want to thank every teacher who has made these past 12 school years in Norwell so memorable. Thank you Mom and Dad for being my biggest supporters through it all and my brothers for setting the academic standards in my house to "just try your best." To my friends, you guys are the sisters I never had. I'm gonna miss you all so much, but can't wait to see all the things we'll accomplish, and Doug of course!
NW4L

Anna Milevskaya

"The sky could fall down, the wind could cry now, the strong in me, I still smile" -Kendrick Lamar

Cross Country, Track & Field, National Honor Society, Tri-M, DEAN, LEAD, Halyard, Clip Notes, Pep Band, Wind Ensemble, Jazz Ensemble

Huge thanks to my friends, family, teachers, coaches, Judy, and Quizlet for helping me get through high school. Congrats class of 23!

Jia Molinari

"Anyway, don't be a stranger" - Phoebe Bridgers

Varsity Field Hockey Captain, National Honor Society, Forensic Club Founder, Film Club President, GSA President, Volunteer Club, Chess Club, LEAD

To my family: My gratitude for you is infinite. You have given me endless love and support along with laughs, and knowing I will always have you guys in my corner makes the future a little less scary. Thank you and I love you!

Grace Montgomery

"Life is about celebrating love. Where there is love we must live on, and where there is not love, we must provide it." - Josh Kiszka, Greta Van Fleet

Clip Notes, Track and Field

Mom and Dad, thank you for shaping me into the person I am today and always encouraging me to be my true self. Nana, thank you for showing me what true strength is, and somehow managing to not die when teaching me how to drive. Bubba, I will always cherish my memories with you. I spend all day outside hoping I'll find a glimpse of your spirit somewhere in the trees or up in the sky, I'll always love you. My sweet Leo, thank you for everything

Emily Mullahy

"Well, gang, I guess that wraps up the mystery". -Fred from Scooby Doo

Varsity Soccer

Thank you to my friends, family, and also dunkin refreshers for getting me through it all.

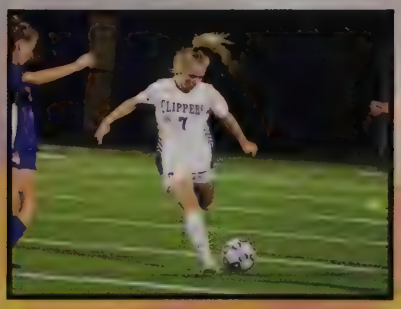

John Mullen

"Never assume that loud is strong and quiet is weak. The fiercest storms rise from the calmest seas" - Thomas Shelby

Cormac Murphy

"There is no secret ingredient" -Ping

Big thanks to my friends, family and teachers for being there for me and helping reach my fullest academic potential. Forever thankful.

Heidi Murphy

"Think fast, run fast" - Chad Powers

Volleyball, LEAD club, and GCP

I would like to thank my family for always helping me and pushing me to do my best. I would also like to give a big thank you to the school community for the countless opportunities and support. I would like to give a final thank you to my friends for always sticking by me, supporting me and always making me laugh. Congrats class of 2023!!

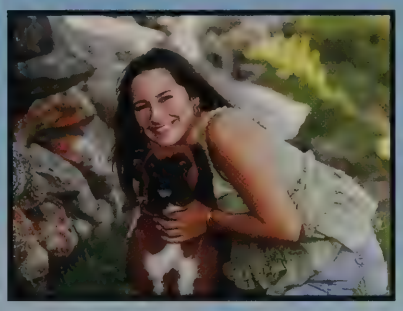

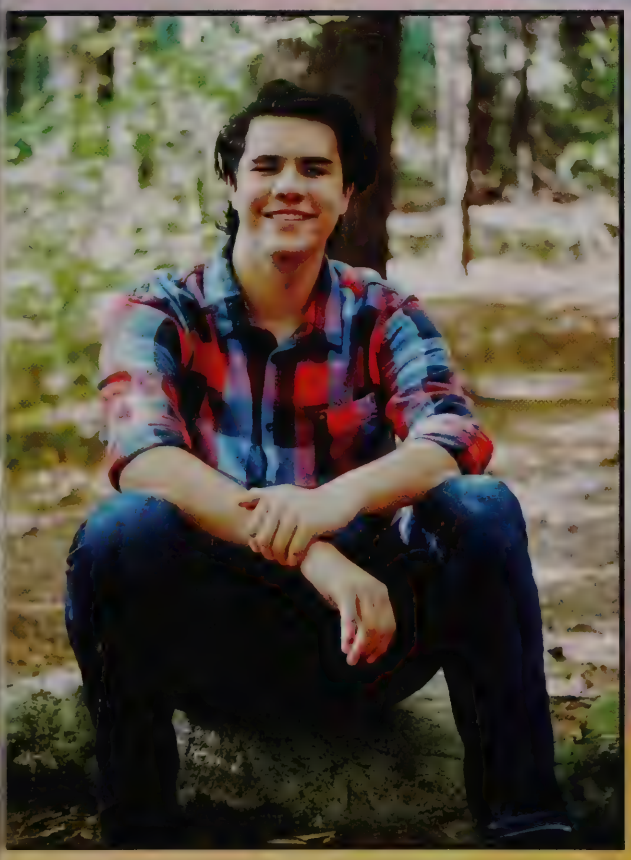

Jack Murray

"Kindness is a gift that everyone can afford to give" -Unknown

Track, Spikeball club, Peer Education, National Honers society

First and most importantly I want to thank my Mom and Dad for raising me to be the person I am today and supporting me throughout my whole life. Thanks, Maddie for making life a little more interesting. Thank you to the rest of my family for the love and positivity. Thank you to all of my teachers for providing me with my education and helping me to become a better student. Thank you to all of my friends for putting up with me and keeping me laughing. Thank all of you for encouraging me to be the best version of myself. Good luck with your next chapter class of 2023!

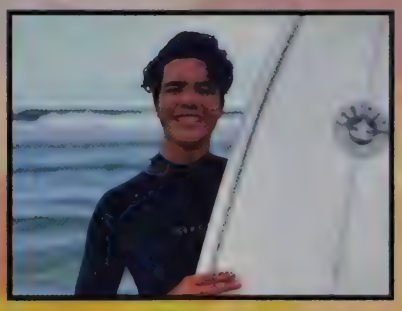

Kyra Neumann

"When life gets you down, you know what you gotta do? Just keep swimming." —Dory

Soccer, Swim, Tennis, Chess Club, Environmental Club, Book Club, Art Stars, Water for South Sudan

Thank you to all my friends and classmates who have made these four years unforgettable, and thank you to my family for supporting me through each and every moment. Special thanks to my best friend Bindi, love you forever. Peace out Norwell ;)

Jack O'Connell

"A soldier asked Eminem for his autograph. Eminem replied with 'Sure, if I can have yours' #Respect" -Eminem

Leo M. O'Day II

"It's all in the hips." - Carl "Chubbs" Weathers in Happy Gilmore

Football, Wrestling, Student Government

Mom and Dad, I'm not sure where I'd be without either of you. Regardless of all the stuff that has happened over the years, I really appreciate the unconditional support and love that both of you have given me. You have shaped me into the person that I have become, and I am truly grateful for all of it. To all my friends, I love each and every one of you. Thank you for giving me the memories that I will cherish for the rest of my life. To all my coaches and teachers, thank you for everything you have taught me, and giving me a chance when many others wouldn't. And to Gracie, thank you for sticking by my side. I love u!

Brendan Opdyke

"Oh my Bop" -wand

Golf and investment club

I would like to thank my parents, my brother and my friends for all of the support and memories throughout the last four years. Thank you to everyone who has helped me succeed throughout high school and made it an unforgettable experience.

Thomas O'Toole

"I create feelings in others that they themselves don't understand." — Lightning McQueen.

I'd like to thank my teachers for all their support. And I would like to also thank my friends and family.

Skylar Page

I promise I am a lot nicer than my "walking to class" face would lead you to believe - SP

Norwell Varsity Volleyball

Mom, Dad, and Sydney, I am forever grateful for your support through the ups and downs in high-school and all aspects of my life, and thank you for never giving up on me when I was faced with life's adversities. I love you- sky sky

Bindi Patel

"It is alright to cry" -baymax

Environmental Club, Chess Club, Navigator, Yearbook, Halyard, Volunteer Corps, Math Team, Book Club, LEAD, National Honors Society, Tennis

I will start off by thanking my family and teachers for guiding me through high school. I appreciate all that my parents had done for me to get to this point. I am grateful for Mr. Kitchen, Mr. Carey, and Mr. Nottingham for making everyday in school a good one. I especially appreciate my friends who have made every class more exciting and who have supported me through stressful days. Congrats Class of 2023, I will miss you.

Mia Pearce

"Life isn't how to survive the storm, it's about how to dance in the rain." - Taylor Swift

Student Government, Soccer, Basketball, Peer Ed, National Honors Society

Thank you to my family, friends, coaches, and teachers who have helped me become who I am today. To Mom, Papa, Nate and Will, thank you for always being there for me, I love you so much. To my friends, I don't know how I would do this without you guys, and I am so grateful to have spent these last four years with you all. NHSGVS State Champs 2021. To the Class of 2023, good luck on your next adventure, and I am so excited to see where it takes us! NW4L

Cole Peden

"Without music, life would be a mistake." -Frederich Neitzsche

Cross Country, Swim Team, Spring Track

Thank you to all my friends, family and teachers.

Sarah Pegurri

Mistakes were made but times were had.

Volleyball, Basketball, Clipper Clicks, Peer Education, National Honor Society, Student Athletic Advisory Committee, Volunteer Corps, Clipper Leadership Academy, Yearbook

I would like to thank my Mom and Dad for being my never-ending support system. To my brother Kevin, thank you for being my biggest role model... and to my friends, we did it! I love you all so much and could have never done it without you.

Michael Petraske

insert Patriots 3rd down horn - New England Patriots.

Football, Track and Field, volunteer club, National Honors Society, Robotics.

I want to say thank you to my parents who have supported me throughout high school. They pushed me to try out for football without ever playing. They push me to try my hardest in any assignment I do. I would not have made it throughout high school without their continuous support. I would also like to thank Coach Willis for supporting and pushing me during my first year of football. It really meant a lot to me and I will never forget this year and the memories this team created.

Chloe Petrelluzzi

"No matter where life takes me, find me with a smile." -Malcolm McCormick

Mom and Dad, words cannot describe how thankful I am for the support you have given me throughout my six years living in Norwell. Xander and Jazper, thank you for having my back every step of the way. Thank you to the friends that have stuck by my side from the start. And some words I never excepted to say, my best wishes to the NHS class of 2023!

Scott Pietroski

I'm leaving and never coming back. – NBA YoungBoy

Kendall Poulin

"I'm gonna start a revolution from my bed, 'cause you said the brains I had went to my head" - Oasis

I would like to thank my family for their love and support, my sewing teacher Deanna for teaching me the greatest hobby I could ever ask for, various booksellers for dealing with my constant hunger for new reading material, and rock 'n' roll for keeping me sane during these trying times.

Nicole Prescott

Don't try, just do - Coach Messina

I wanted to thank all of my teachers that have helped me succeed to become where I am now I also wanted to thank and show my appreciation for all the support I have received over the years from my friends and family.

Bayleigh Rabuffo

"Our hearts and our bodies are given to us only once." - André Aciman

Volleyball, Fourth Wall Players

I would like to thank my parents, Trey, and Grammy for supporting me in the pursuit of happiness. I appreciate your unconditional love more than you will ever know. Thank you to the teachers who have encouraged me to express my interests and creativity. Thank you to my volleyball team and the Fourth Wall Players for making school more enjoyable. To my friends, god bless you all for being patient and sticking with me. I will never forget the memories we made together. Shoutout to Judy for always making sure I am well fed and Paul for waking me up from my naps when I sleep through the bell. Peace and love.

Deming Randolph

Act broke to stay rich you won't understand - @SamManlol

Cross Country, Outdoor/Indoor Track and Field

Thank you Mom and Dad for guiding me through High school and everything else in life. Thank you for always being by my side and supporting my decisions. Thank you to my sisters I guess. Thank you to my friends who made school slightly less bad. Thank you to my coaches except for when they made me run. Thanks to everyone who helped me through high school and life.

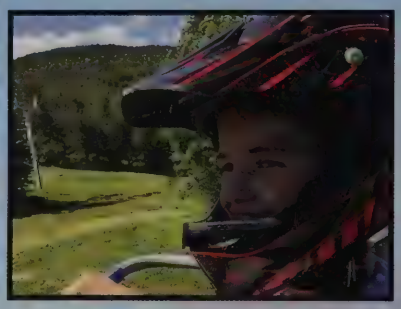

Riley Randolph

"Treat People With Kindness"-Harry Styles

Field Hockey, Track & Field, LEAD, GSA, Latin Club

I want to thank my parents for loving and supporting me always. I also want to thank my friends for always being there for me and for making me laugh, and my teachers for pushing me academically and believing in me. And of course thank you to everyone in the class of 2023, you're all going to do amazing things!

Dianna Regan

You're on your own, kid - Taylor Swift

Field Hockey, Clipper Clicks, Track, National Honor Society, Peer Ed, Student Government

Thank you to my parents, for all of the love and support you have given me throughout my life, to my brother, for growing up with me and always making me laugh, and to my friends, for helping me get through high school. I love you all and would not be here without you.

Connor Reidy

And I keep running -Kid Cudi

Cross Country, Track, Swim Team, National Honor Society, Film Club

I'd like to thank my Mom, Dad, and sister for all their love and support. I'd also like to thank all my teachers and coaches for always pushing me to be the best I can be. Finally, I'd like to thank my friends, the cross country and track teams, and the fellas for all the memories we've made over these past four years.

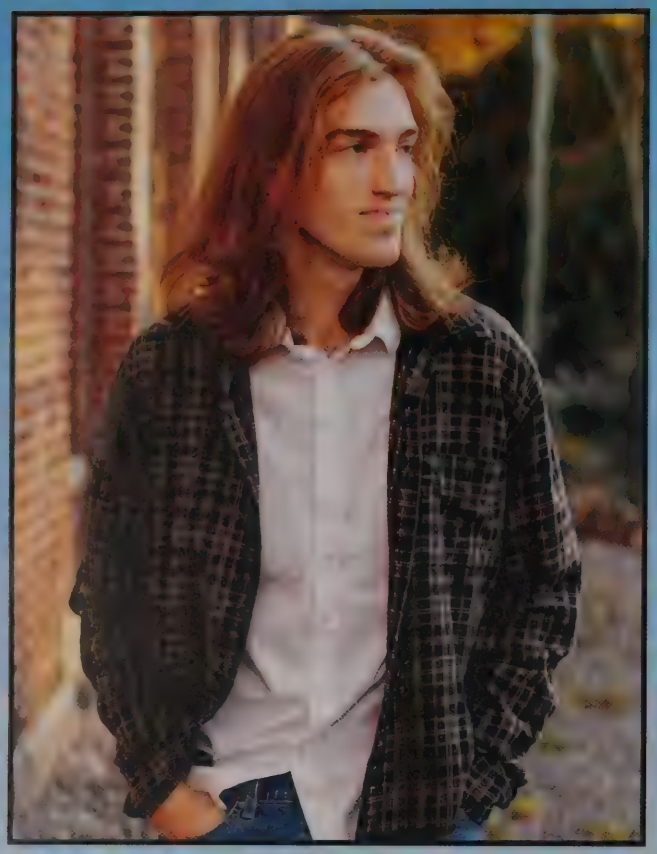

Dylan Reilly

It is easy to see that thou art not used to this business of adventures -Don Quixote

Thank you to all my friends and family who helped me along the way and encouraged me to continue bettering myself and never to give up on who I am.

Avery Rice

"No one says goodbye unless they want to see you again"
~Turtles All The Way Down

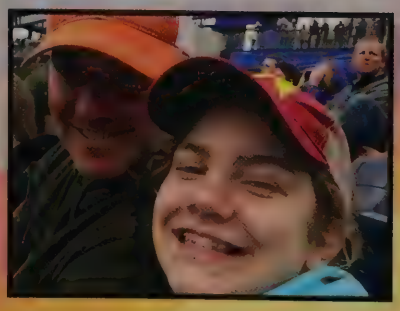

Chloe Richardson

Don't choose the one who is beautiful to the world. But rather, choose the one who makes your world beautiful - Harry Styles

Basketball, SADD

I can't express enough how truly thankful I am for my family and the amount of love I have for them. Family truly is forever with the Richardson bunch. To my best friends, I'm so lucky it was you guys I had to help and care for me along the way. I love all of you guys endlessly and can't wait to make more memories with my people. To the teachers/coaches that have helped me along the way and every lesson I've learned, I appreciate you, even if I don't say it enough. Congrats and good luck to the rest of the 2023 class!!

Catrina Riker

"annaweeelaaaan, onawisitonawaaaaya, annacohlonaseyannawowannasayannacohlahahagaaaaan." -Eddie Vedder (Yellow Ledbetter)

Chorus, Theater, Jazz Ensemble, Debate Club/JSA, Clipnotes,

Thank you to my loved ones who have supported me throughout high school, and my musical education.

Maeve Ross

"Maybe you can - if you are willing to guide it, to nurture it, to believe in it"
-Master Oogway

Student Government, Peer Educator, GCP, Volunteer Corps, NHS, Socce
Gymnastics, Lacrosse

I am so grateful for all of the friendships I have encountered over the past 1
years. You have all influenced my life in some way and made this experienc
so unique. Thank you to my family who has never stopped loving and
supporting me throughout trying times. Thank you teachers and Class of
2023 for the uncountable laughs and smiles we have shared. And thank yo
to all of my friends who have taken this journey with me. I love you all
deeply and would not have asked for it differently. NW4L, love you always

Nicholas C. Sadowski

"More Cowbell" - Bruce Dickenson

President of JSA (Debate Club), President of National Honors Society, Secretary of Publicity - Best Buddies, Strategy Team Captain - Norwell Robotics, Norwell Volunteer Corps, GSA, History Club.

Thank you to all my friends for supporting me through the good and the bad, thank you to my parents for always believing in me, and thank you to my teachers for providing me with the necessary knowledge to properly and intelligently continue on with my life and achieve the goals I have set out for myself.

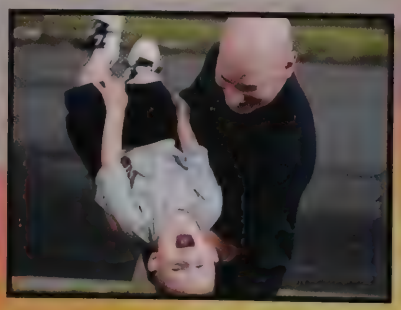

Caroline Scalzulli

"Life is short. The world is wide. I want to make some memories."- Donna Sheridan, Mamma Mia!

Field Hockey, Jazz Ensemble, LEAD!, Clipnotes, Pep Band, Latin Club, GSA, National Honors Society, Peer Education

I want to thank my family, specifically my parents, for supporting me through the good and bad days; my sister, Mary Kate, for her much-needed guidance and involuntary wardrobe donations. Lastly, thank you, Ms. Judy Crooks, for the bagels and chicken caesar wraps that fueled my high school experience.

Carson Scarinci

"Failure is simply the opportunity to begin again, this time more intelligently" -Chief Keef

Cross Country, Track, Film Club

Shoutout to my Mom and Dad. I love you guys and you're the best and I can't thank you guys enough. Another big thank you to all my friends who helped me get to this point. I owe so much to you guys. A lot of you are gonna do really cool things. Everyone on the Cross Country team, you guys are the nicest people ever and the whole experience is something I'll never forget. Lastly, big thanks to all the teachers that inspired me to pursue my passions or were just nice to me and cool. Bye everyone! It's been weird!

Charly Sekerak

"When life offers you a dream so far beyond any of your expectations, it's not reasonable to grieve when it comes to an end." - Isabella Swan

Dressage, Peer Education, Medical Careers, Volunteer Corps, National Honor Society, GSA and LEAD!

I would like to thank my family and friends for helping me get through these past four years. I couldn't have done it without your help. I am looking forward to the next chapter of my life!

Austin Shea

"Be who you are and say what you feel, because those who mind don't matter, and those who matter don't mind" - Dr. Seuss

Hockey, Lacrosse, National Honor Society, Investment Club

I would like to thank my Mom and Dad for being great role models, and influencing the development of my character over the years. To Ryan and Evan, thank you for teaching me how to deal with adversity. I now appreciate it. Thank you to all of my friends for making these past four years fun and memorable. I would also like to thank the teachers, coaches, neighbors, and any other members of the community who have had an impact on my life growing up in Norwell.

Mina Elise Sjøberg

"Wait, so how do you pronounce your last name?" -Americans

I really want to thank my parents for giving me the opportunity to come to America, and i want to thank my host parents for giving me a home this year. I also want to thank my friends and teachers here for making this such a great experience.

Darrey Smith

"The World Is Yours" -Scarface

Boys Tennis

Thank You friends and family

Monica Smith

"Life isn't how to survive the storm; it's about how to dance in the rain."
-Taylor Swift

Cross Country, Indoor & Outdoor Track, National Honors Society

I would like to thank most importantly my family, because without them I could not be where I am today. Thank you to my friends for supporting me and making these past four years an unforgettable part of my life, and finally thank you to all my trainers, teachers, and coaches for helping me reach my goals.

Ryan Snow

"They bought it. Incredible! One of the worst performances of my career, and they never doubted it for a second." — Ferris Bueller

Baseball, health careers club

Thank you to my Mom and Dad, and most importantly my brother Jake and my friends for being their for me everyday supporting and helping me, and pushing me to better myself everyday. Don't be a stranger if we meet again.

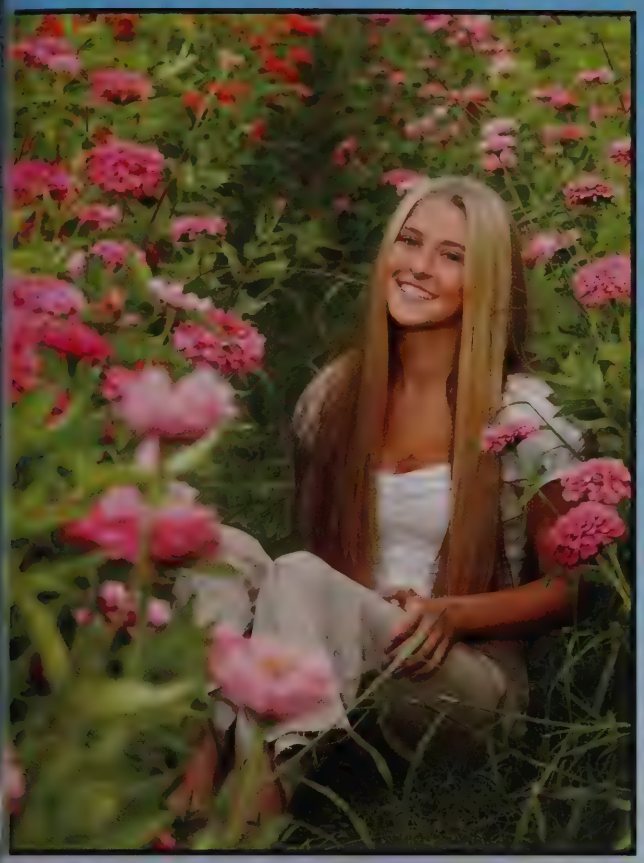

Reese Stoddard

"I love sleep. My life has a tendency to fall apart when i'm awake, you know?" -Ernest Hemingway

Lacrosse, Stu Gov, Volunteer Club, Clipper Leadership

Thank you to everyone who helped me throughout my years at NHS. Mom, thank you for always sticking by my side through both ups & downs and getting me to where I am today. Dad, thank you for always encouraging me to be my best self and inspiring me everyday. To Cal, Luke, & Logan, thanks for an unforgettable childhood, and the best built-in friendships I could ask for. Thank you to my cousin, Laine, for the constant support and love. To WGDAN, thanks for making these past four years so memorable and special for me. Lastly, I'd like to thank Mrs. B & the teachers who believed in me. NW4L <3

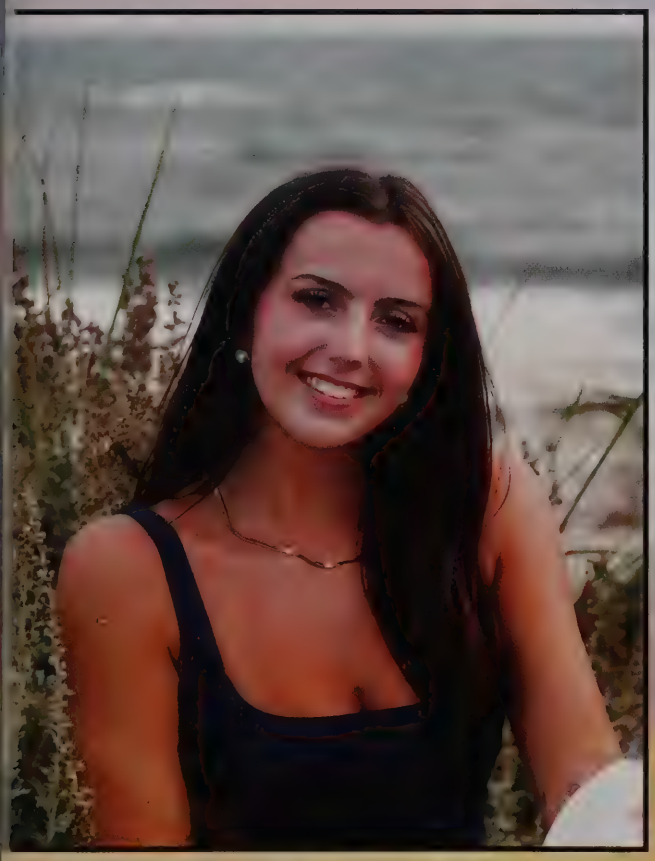

Natalie Teahan

Cheerleading, National Honor Society, Volunteer Club, Yearbook Club

I am so incredibly grateful to have experienced the past four years of high school with these people, and equally as excited for the next chapter in all of our lives. Shoutout Le Fitz, you gave us the most fun class to look forward to every day, and thank you to Mrs. Critchley for printing all my essays. Thank you to my friends. Thank you to my parents, and Connor, Kayla, and Meredith. A big thank you to my brother Aidan, for telling me to walk fast and open both doors on my first day of freshman year. Thank you the most to my grandfather— I promise I will make you proud and I hope you can see it all from up there.

Alexa Terranova

"And so I stay clear, we from a small town And everybody talks and everybody listen And somehow the truth just always comes up missing" -drizzy

Thank you to my friends, family, and faculty.

Hadley Timmermann

"What's important is, that we still breath and live in the same place. So let's move on—" Kim Namjoon

Gymnastics, Cheerleading, GSA, Environmental Club

Thank you to my family for never hesitating to love and support me in every step of my life. Everything I am is because you allowed me the space to grow. Thank you to my friends for their patience and kindness, and for making me laugh more days than not. Thank you to my dog, RUN!BTS, Mr.Belmore, Jungkook, and the Starbucks in close proximity to the high school, because they all got me through four long years, and they rock.

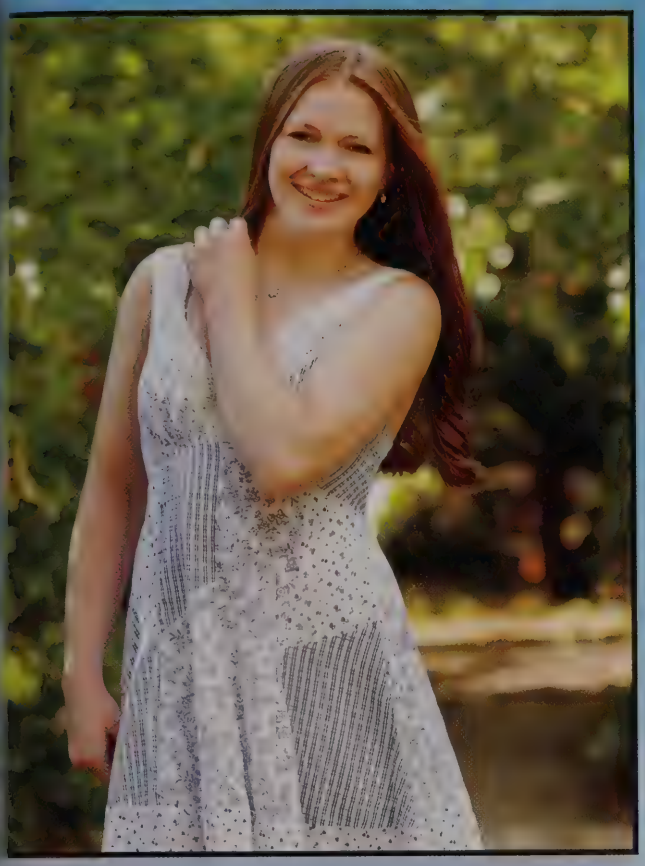

Julia Toland

Quote: "Toodle-loo Kangaroo!"

Gymnastics, National Honor Society

I would like to say thank you to my family and friends who have always supported me. I would not be where I am today without all of you. You guys have made these last four years a blast. I can't wait to see what the future holds!

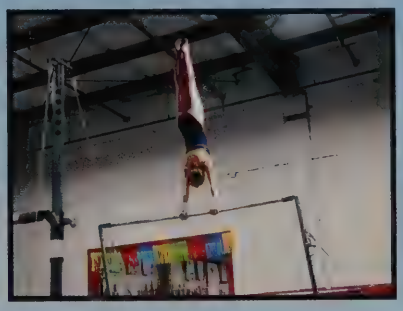

Aly Topor

"Life is like a wheel. Sooner or later, it always come around to where you started again." - Stephen King

Vice President of Debate club (JSA), member of Best Buddies, Member of Flim club.

Thank you to my family, friends, and teachers for always supporting me.

Teegan Troy

"The Snack that Smiles Back" - Goldfish

Soccer, Lacrosse, Yearbook Club

Thank you to all of my teachers for helping me throughout the years. I also want to thank my parents, my sister Chloe, my brother Jameson, and my friends for always being there for me! Finally, thank you Quizlet and Spark Notes!

Alissa M. Vivona

"I'd rather laugh with the sinners than cry with the saints, the sinners are much more fun" - Billy Joel

Field Hockey, LEAD!, CLUE, JSA and GSA

Thank you to my teachers who saw some potential in my nonsense at NHS. To my sister, thanks for guiding me through the epic highs/lows of highschool (football). More thanks to teachers like Mrs. Wilson, Mrs. Critchley, Mr. Lang with Tom Ellis, Mr. Bradshaw for teaching with Paula Abdul, Mr. Marsh/ the ether bunny, Dito & his coasters, Mediros for playing Wham!, and JOB for teaching someone who loves the Rascal Flatts version better. Also, thanks to anyone who has seen me, if I didn't have my daily redbull or 7 dollar coffee yet. Can't wait for what the future holds with us in charge! :)

Olivia Wall

"No matter what happens in life, be good to people. Being good to people is a wonderful legacy to leave behind."-Taylor Swift

Girls Varsity Tennis, Ski Team, Volunteer Corps, Peer Educator

I am beyond grateful to have had such a strong support system throughout my high school experience. I want to thank my friends for always being there for me no matter what. Thank you Ellie for always sticking by my side, we have had the best laughs and made the best memories. Thank you to my parents for giving me an endless amount of support and patiences with every endeavor I have encountered. Lastly, I have to thank my sister, thank you Alexandria for always being my best friend and never failing to put a smile on my face.

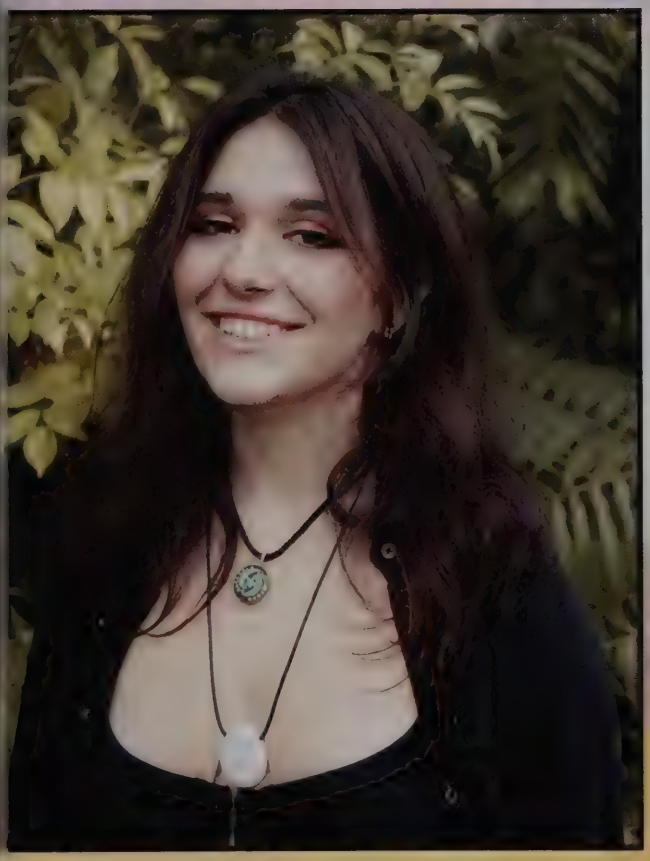

Sophia Walsh

Timmy Ward

"Your a freshman right"- everyone ever

Hockey, Lacrosse, investment club, spike ball club, Student Athlete Advisory Committee

Thank you to My family, friends, my coaches, and my teachers for helping me out and making these 4 years a blast. To My friends, Who i've made some of the best memories with that will last a lifetime, and created close bonds with so many kids. Thank you to my Mom, Eileen, and my Dad, Jim, for sticking with me through the good, and bad decisions I've made during my high school career. Maddie and Jack, you are not always at the house, but it feels like you guys are always close to me. Matt and Casey, although our time together at the high school was short lived, it was an absolute blast. Thank you, Timmy Ward

Michael James Weimann

"What is this ratio?" - Wand

football, basketball, and lacrosse. Investment club, yearbook club, peer educator.

I would like to thank my family for shaping me into a respectful young man. I would like to thank my friends for always being there for me. I would like to pay a tribute to my best friend, Nicholas Solomon Wanderley. Nick was always there for me, he helped me through all my problems and was the most caring person I know. Nick would've graduated along side me this year, however I know he is looking down smiling at me in my gown. Nick helped me with my success he taught me things I've never known. He was the best mentor.

Jason Weitz

"Far from the rest but I'm far from my best, life is the lesson, I'm passing the test" - Santan Dave

Soccer, Basketball, Investment club, Yearbook Club

I'd like to take this moment to thank my mom and dad for always being there for me during my time during high school. I also want to thank my friends for making memories for a lifetime. High school has been the best years of my life and I thank all of the people who have been with me through it.

Malia Welch

"I survived"

Thank you to my friends and family, I love you guys!

Caleb White

"The most inspiring person is the one overcoming the fear of doing something, not the persons who's excellent at it" - Ed Mylett

Thank you to my family, friends, teammates, and dogs.

Connor Williams

"Fight, Scratch, Claw" -Mr. Jacobs

Basketball, Soccer, Baseball, Investment Club

Thank you to all of my friends and family for helping me all my life to get me where I am today. My friends have given me countless memories and stories to tell, and my family has helped me through many different obstacles and challenges. I could not be where I am without every one of you.

Samarie Williams

"If you light a lamp for someone else, it will also brighten your path." -Buddha

Volleyball, Student Government, National Language Honors Society, GSA & Volunteer Club

First, I would like to give a huge thank you to my mom and dad for always rooting for me and for shaping me into the person I have grown to be. I am forever appreciative for the support, unconditional love, and guidance you guys have given me every step of the way! To my friends– thank you for the countless laughs, late nights, fun trips, and unforgettable memories we have had on our journey. I love each and every one of you dearly. Congratualtions to the class of 2023!

David Won

THEN AND NOW

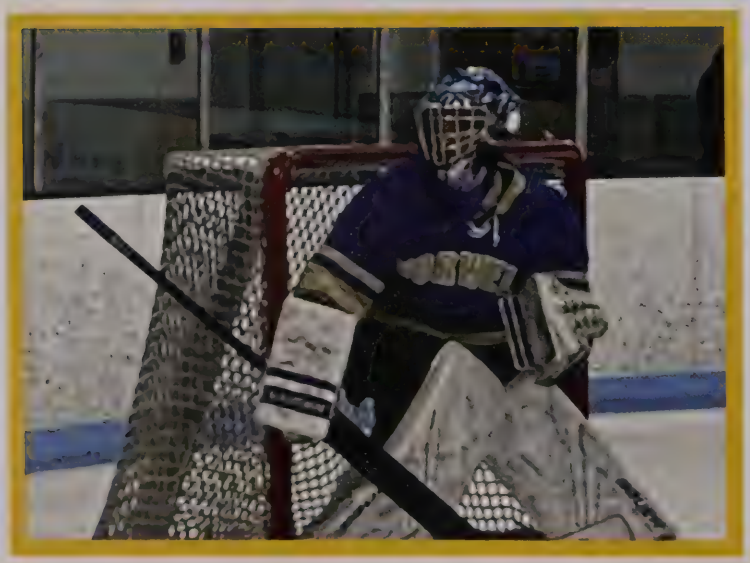

THEN AND NOW

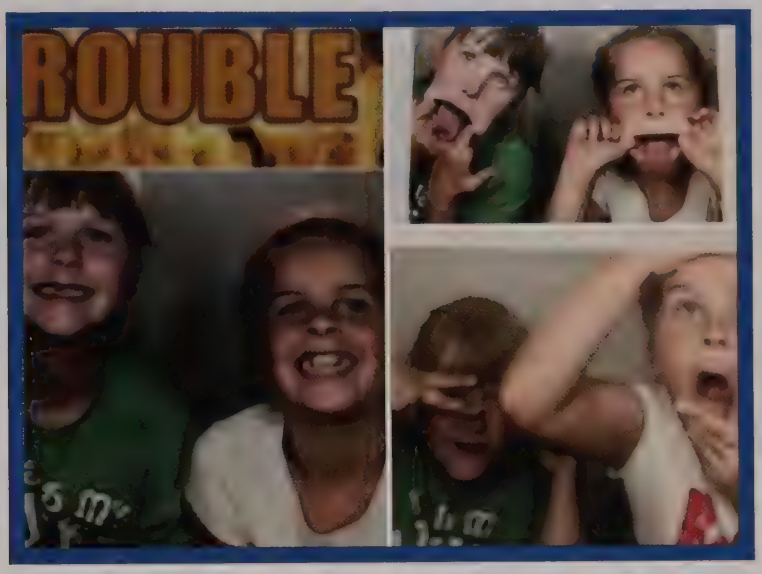

YOUNGER YEARS

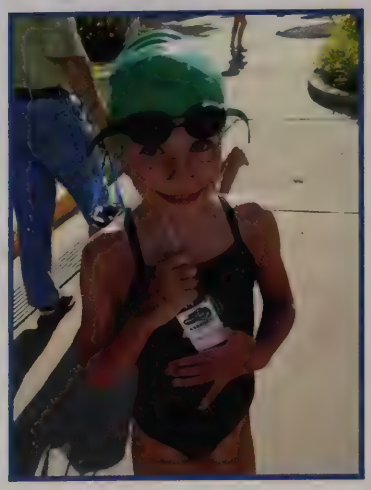

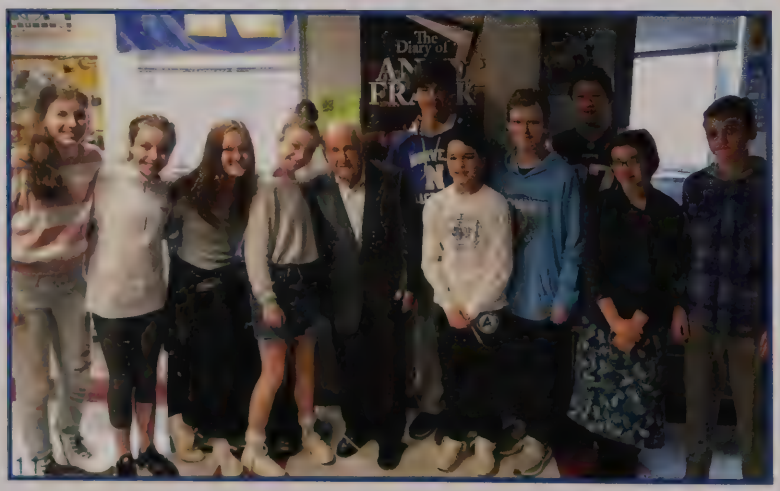

BOSTON
KINGS

THE BED MAKER
INATOR

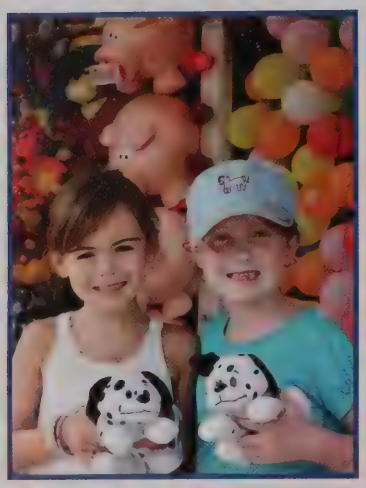

ANNE
FRANK

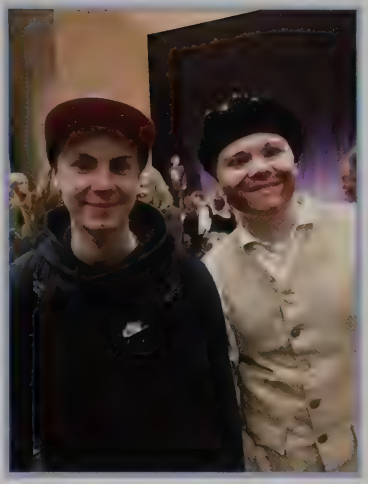

THING

NOTRE DAME
CATHEDRAL
PARIS

39

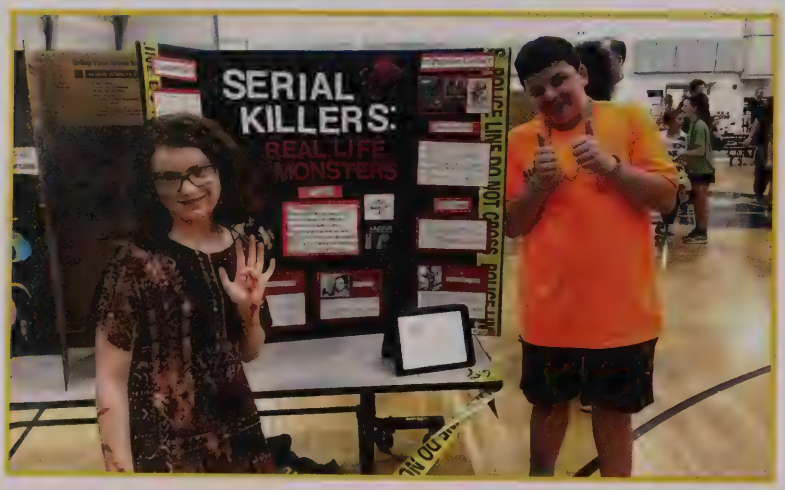
SERIAL
KILLERS:
REAL LIFE
MONSTERS
POLICE LINE DO NOT CROSS

EXITING
EST 2016
COLE
SCHOOL

OH SNAP!
ALL ABOUT
PHOTOGRAPHY

N.Y.P.D
7643397
76437

EXITING
COLE
SCHOOL

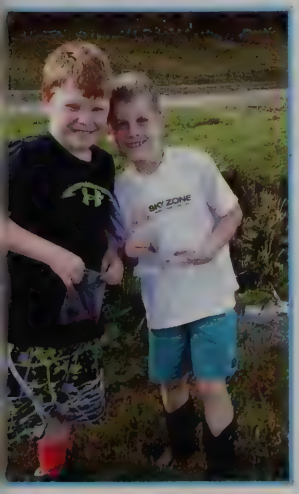
SKY ZONE

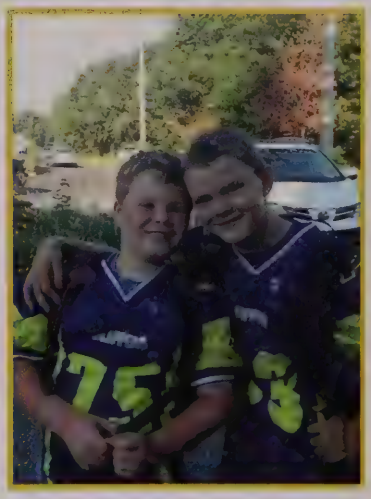

ATHLETICS

FALL JUNIOR VARSITY & SUB VARSITY

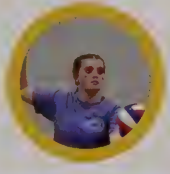

BOYS X - COUNTRY

GIRLS X - COUNTRY

FIELD HOCKEY

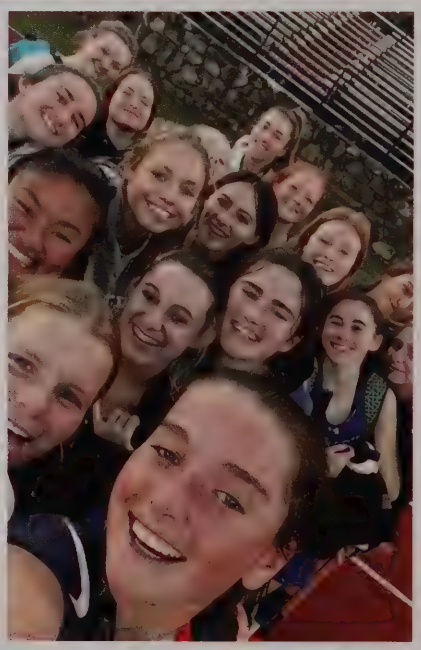

NORWELL
Davatti 77
Link 88
Princi 96
Opdyke 88
Cartwright 95
Shepherd 103
OLD COLONY
Butler 89
Levasseur 93
Dumas 98
Niemi 98

GOLF

FOOTBALL

CLIPPERS
30
2
66
85
77
70
45
75

NORWELL
7:16
GUEST
14
0
DOWN
TO GO
BALL ON
QTR
2
10
27
3
THE KELLAWAY FAMILY

NORWELL

NORWELL

CHEERLEADING

BOYS SOCCER

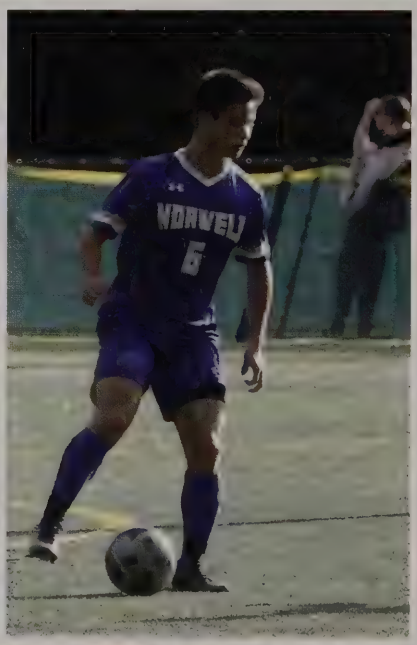

GIRLS SOCCER

VOLLEYBALL

WINTER JUNIOR VARSITY & SUB VARSITY

BOYS BASKETBALL

GIRLS BASKETBALL

BOYS HOCKEY

GIRLS HOCKEY

SWIM AND DIVE

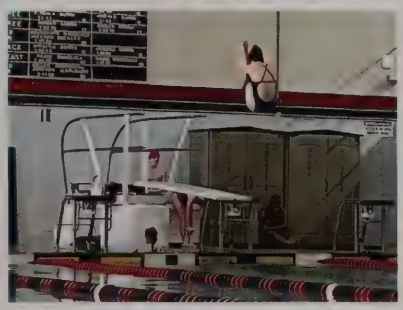

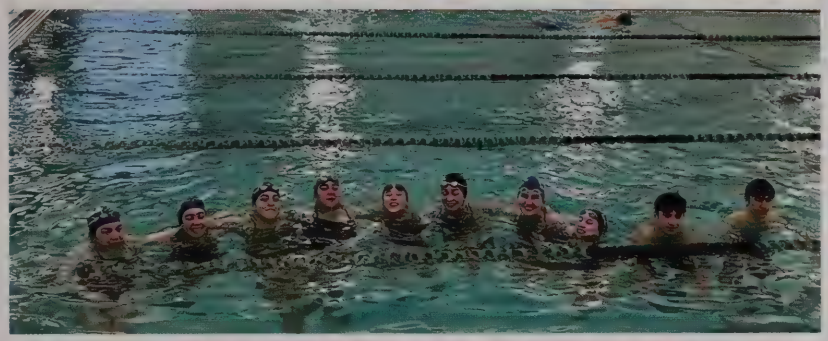

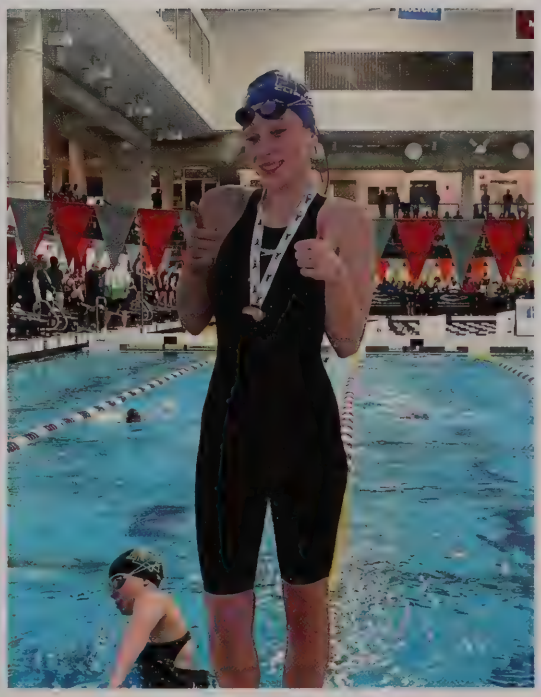

SWIM AND DIVE

BOYS INDOOR TRACK

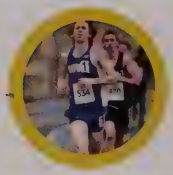

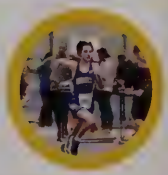

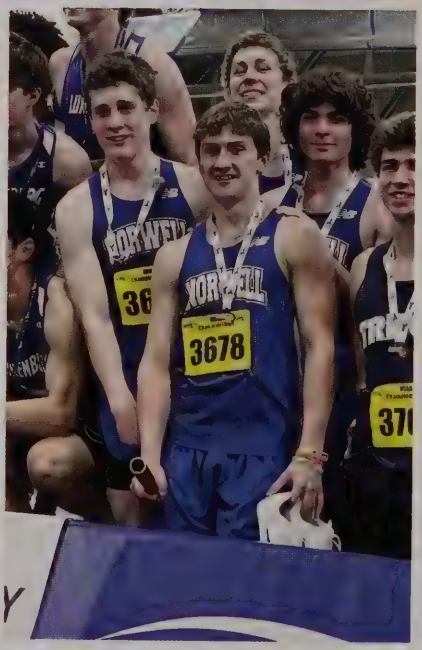

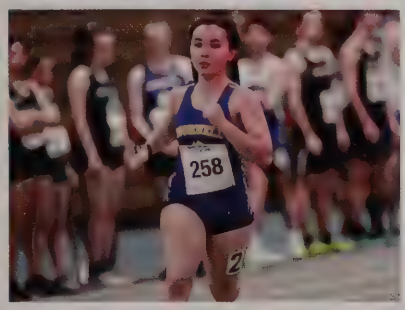

GIRLS INDOOR TRACK

SKI

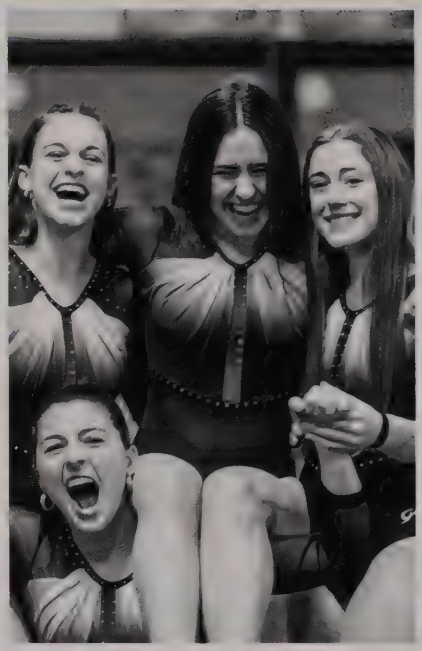

GYMNASTICS

STUDENT LIFE

BEST BUDDIES

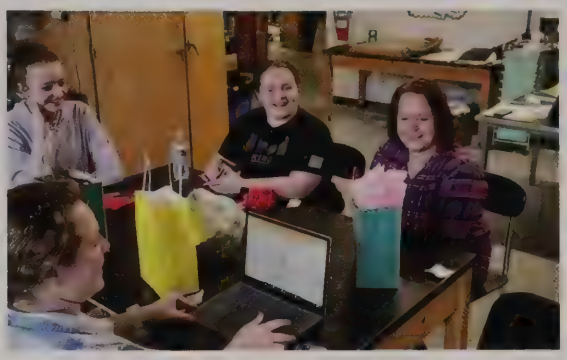

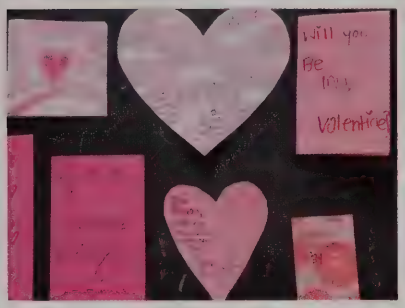

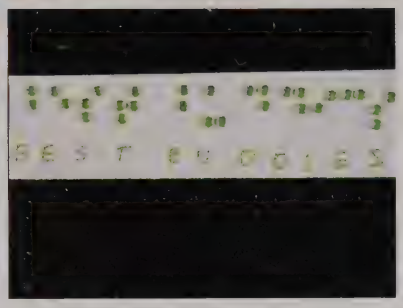

PEER EDUCATION

NATIONAL HONOR SOCIETY

CLIP NOTES

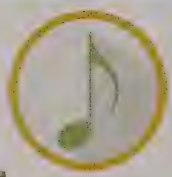

VOLUNTEER CORPS

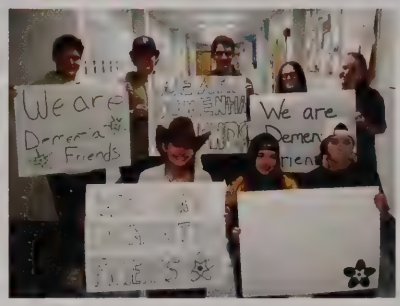

FILM CLUB

FORENSICS CLUB

ART CLUB

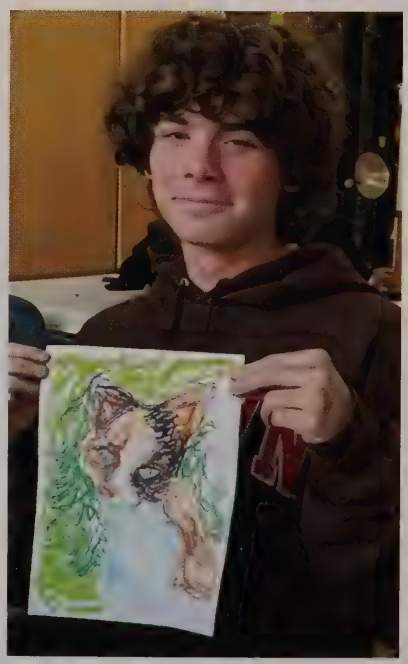

LATIN CLUB

HISTORY CLUB

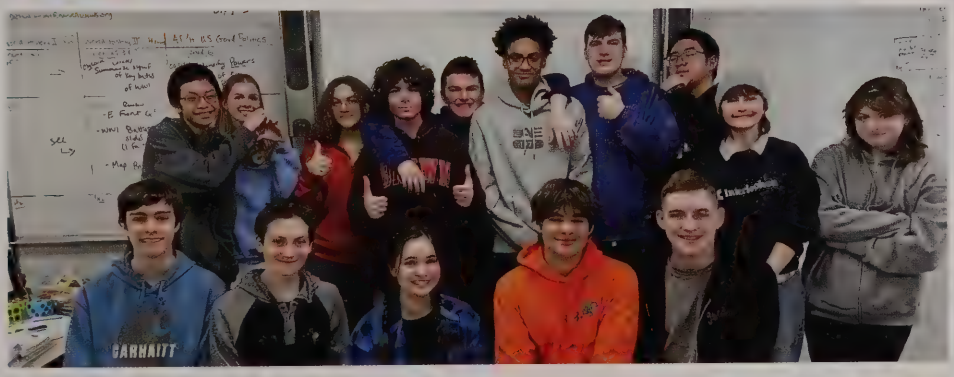

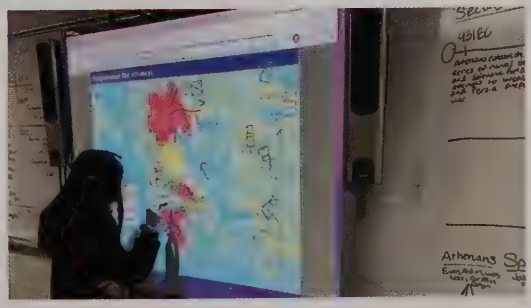

ROBOTICS

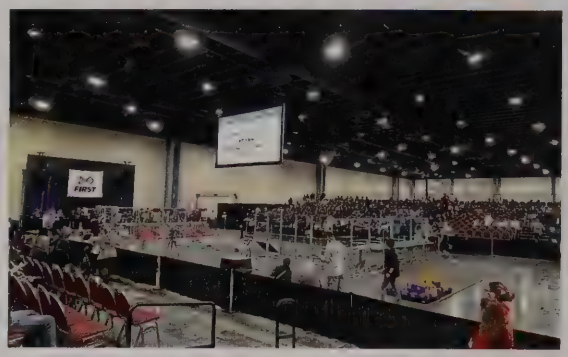

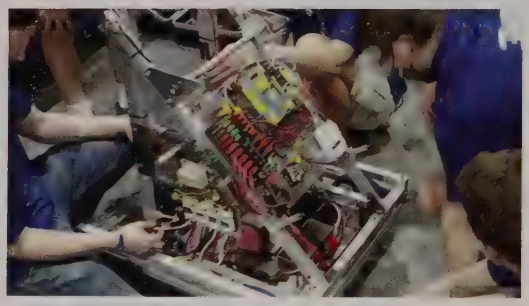

POWDER PUFF & VOLLEY PUFF

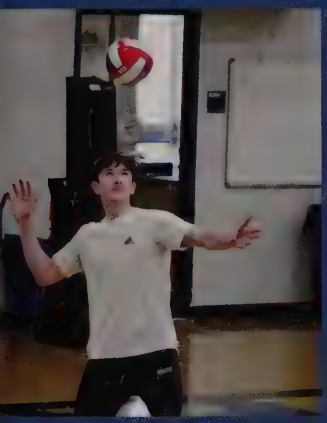

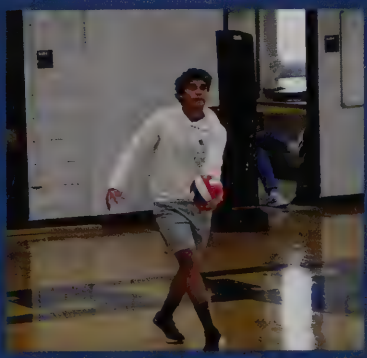

THE 25TH ANNUAL PUTNAM COUNTY SPELLING BEE

WINTER FESTIVAL PLAY

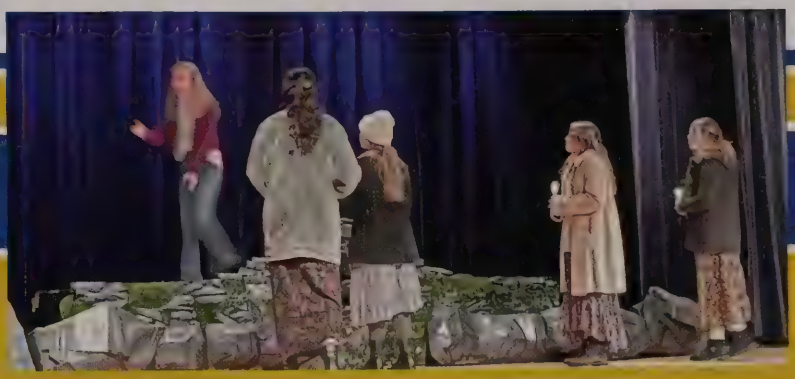

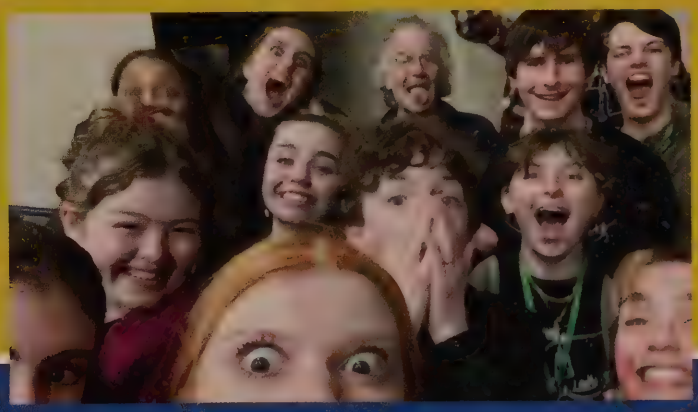

VISUAL ARTS

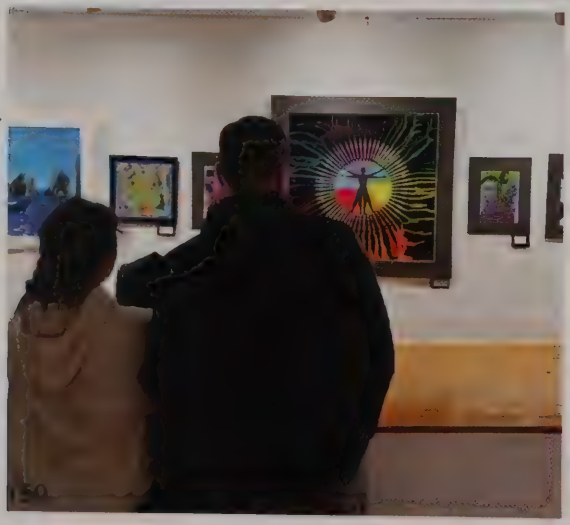

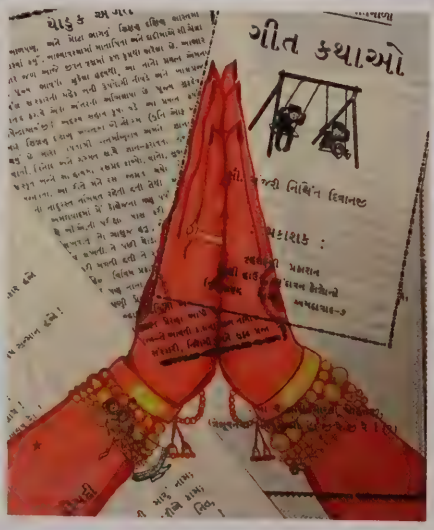

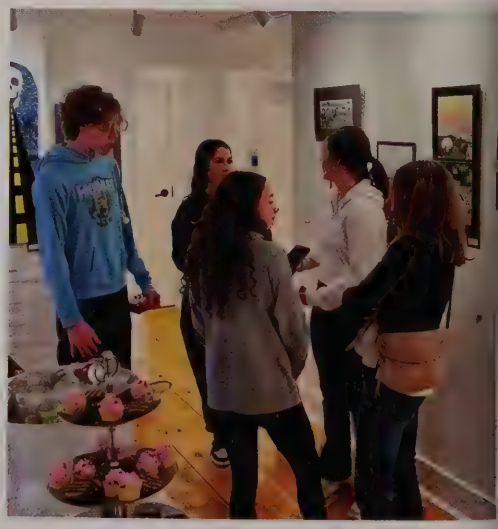

THANK YOU
FOR YOUR
DONATION

SYMPHONIC BAND

CHORUS

JAZZ BAND

NORWELL CARES DAY

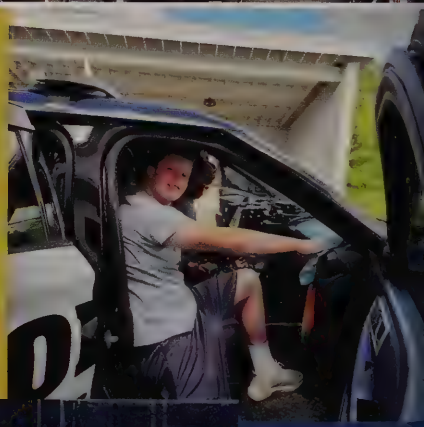

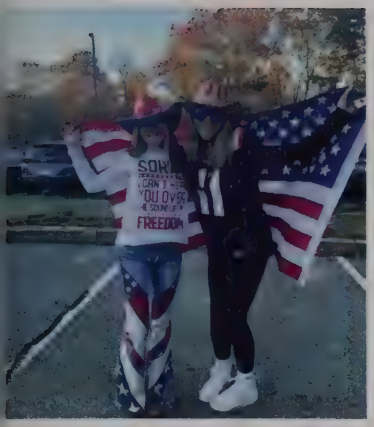

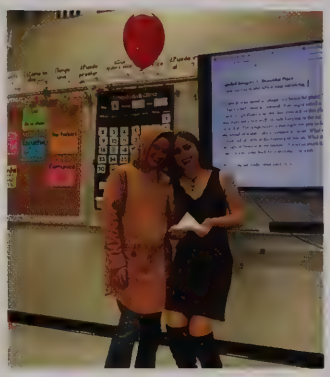

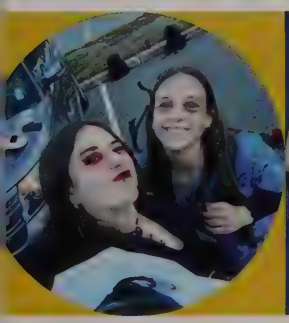

SPIRIT WEEK

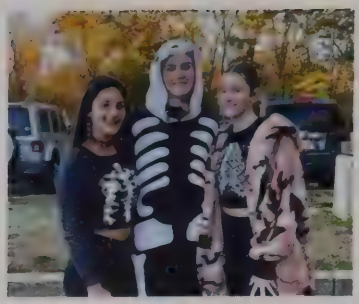

SPIRIT WEEK

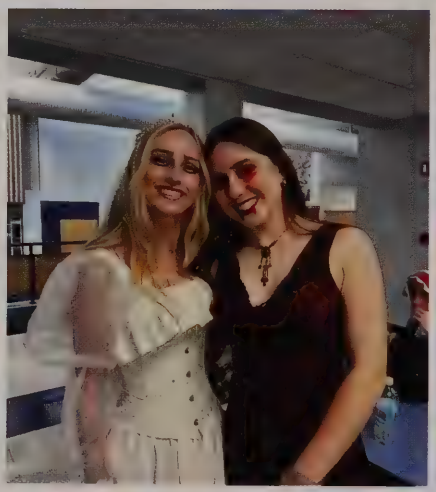

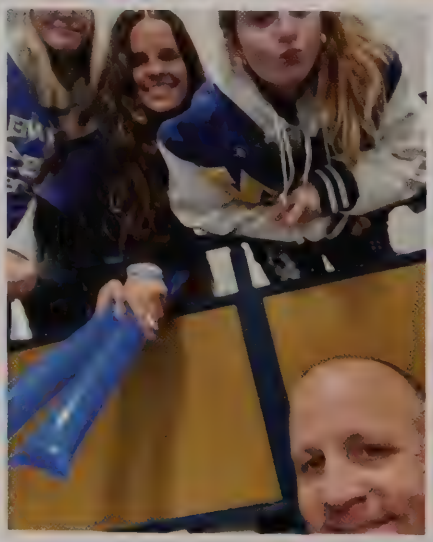

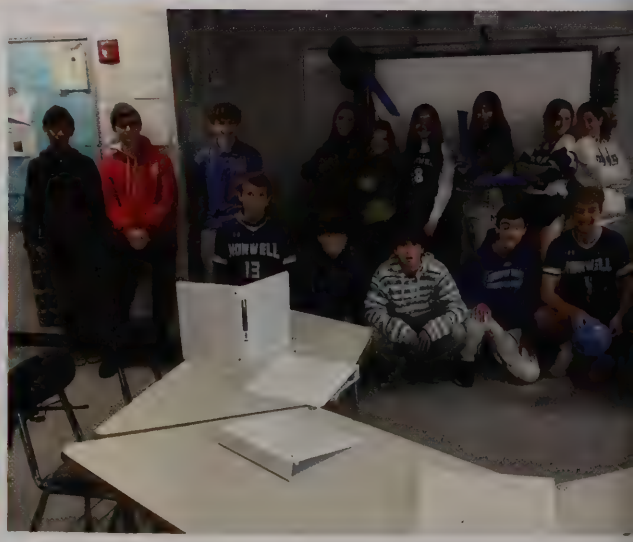

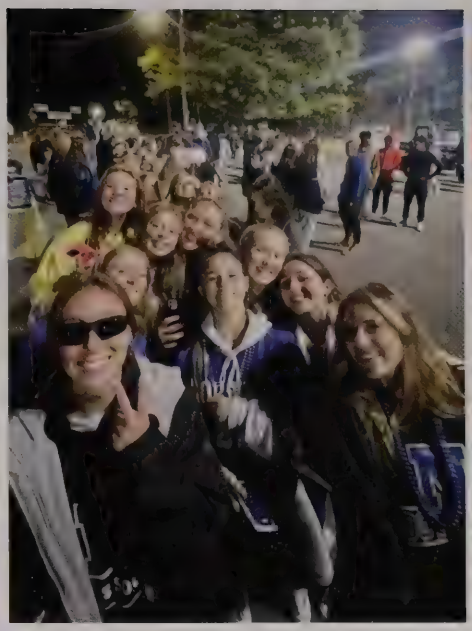

HOMECOMING GAME & DANCE

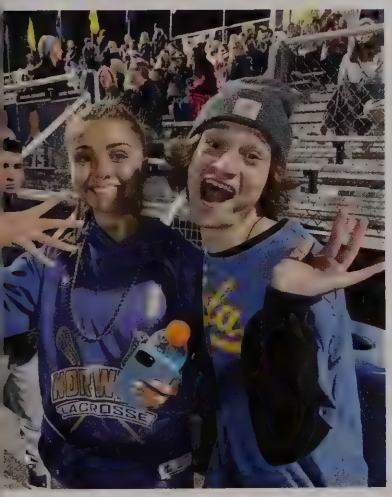

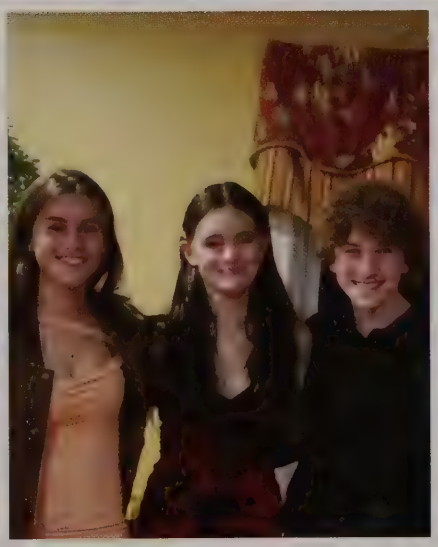

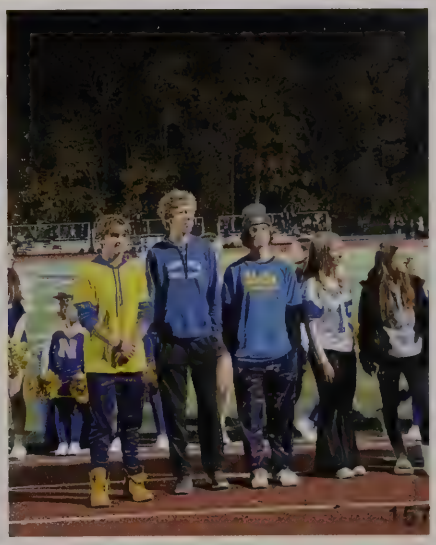

HOMECOMING DANCE

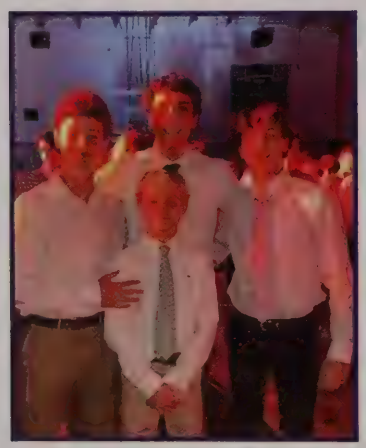

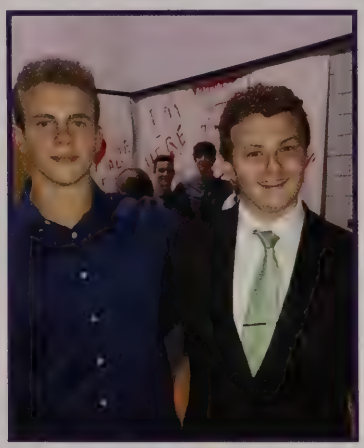

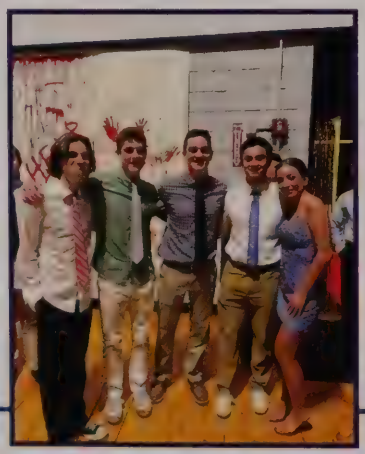

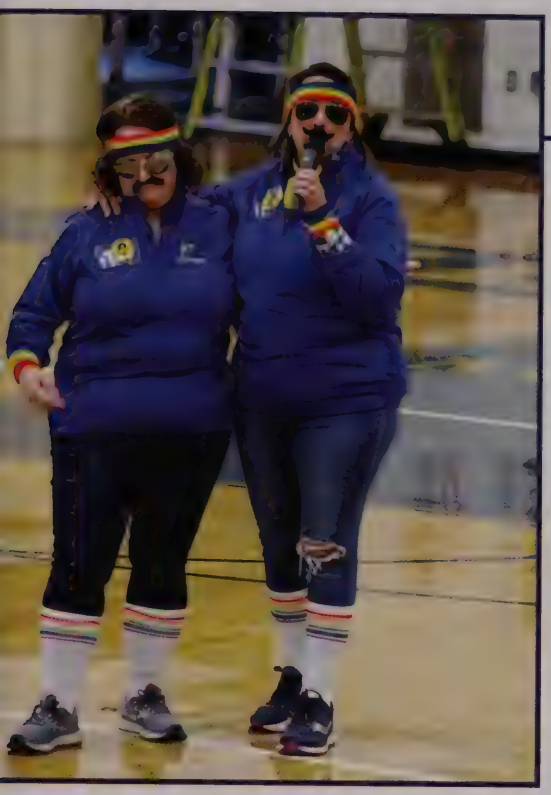

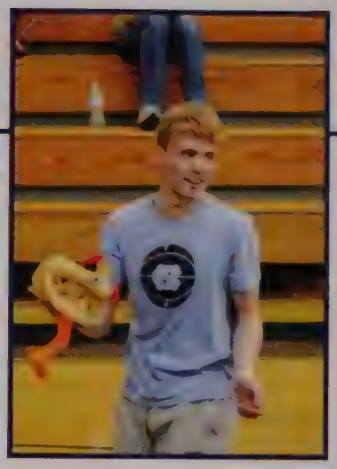

THANKSGIVING RALLY

SENIOR

BIGGEST HEART
SASHA CHRISTENSEN & MIA PEARCE

MOST LIKELY TO BECOME A MILLIONAIRE
ANTHONY GEAGEA & NICK SADOWSKI

BEST DRESSED
MAEVE ROSS & NATALIE TEAHAN

MOST ARTISTIC
ABBY KOHLER & MAGGIE DONOVAN

SUPERLATIVES

BEST SMILE
ALEXA TERRANOVA & SAMARIE WILLIAMS

MOST LIKELY TO BE AT THE GYM
CASEY CONNORS & JOHN MULLEN

MOST LIKELY TO STAR ON SNL
AVERY RICE & CARSON SCARINCI

MOST LIKELY TO LEAVE NORWELL & NOT LOOK BACK
MINA SJOBERG AND LEILA KIELHORN

SUPERLATIVES

ATTACHED AT THE HIP
MILLS MCCABE & CHLOE PETRELLUZZI

ATTACHED AT THE HIP
KYRA NEUMANN & BINDI PATEL

MOST LIKELY TO BECOME FAMOUS
SARAH LACY & CHARLIZE LESTAGE

MOST LIKELY TO HOST A TALK SHOW
MICHAEL PETRASKE & NICK SADOWSKI

RECOGNITION ADS

Olivia Wall

Olivia, Congratulations on your momentous achievement! Ever since you were little, you have showed us determination, perseverance and tenacity no matter what you set your sights on achieving. Your hard work has paid off and we could not be more proud of you. We have no doubt that you will thrive and succeed wherever life takes you. Believe in yourself, take smart risks, work hard, have fun and stay true to yourself. We love you more than you will ever know!

Love, Mom, Dad, Alexandria & Zoey

Matthew Dassatti

Congratulations Matthew!

We have loved watching you grow into an incredibly kind and driven young man. We are so proud of you. Can't wait to see the amazing things you will achieve.

We love you!!

Mom, Dad and Luke

Olivia Hines

Congratulations!

We are so proud of you! The sky is the limit.

Love,

Dad, Mom and Cole

DARCY DRISCOLL

Congratulations for your extreme dedication to your academic success at Norwell High School! There were good times and bad, but we rode the roller coaster together! One day you will look back at these pages and think about the people and events that shaped your high school experience, but now it's time for something new and as your biggest fans we can't wait to see what happens next! To quote you in your younger years....."DARCY DO IT!!!"
We love you! Mom & Dad

Maeve Ross

Congratulations Maeve!
We are so proud of you and cannot wait to see where your next adventure takes you! Eat the cake!

Love, Mom & Dad

Maeve Ross

Congratulations to the baby of the family!

We are so incredibly proud of you and cannot wait to see where your next journey takes you! We are so lucky to call you our sister.

With love always,
Ainsley and Aidan

Kendall Poulin

Kendall,

In seventeen short years, you have grown into the most amazingly brilliant, original, creative, unique, kind, and empathetic young woman we could ever have imagined. In a world that rewards sameness, you have chosen to be your own self, and through that individuality, you have traveled the world, created your own fashion and style, and even befriended rock stars. Don't ever stop marching to your own beat.

Our love and support, always, as you begin your next journey.

Mom, Dad, and even Garrett

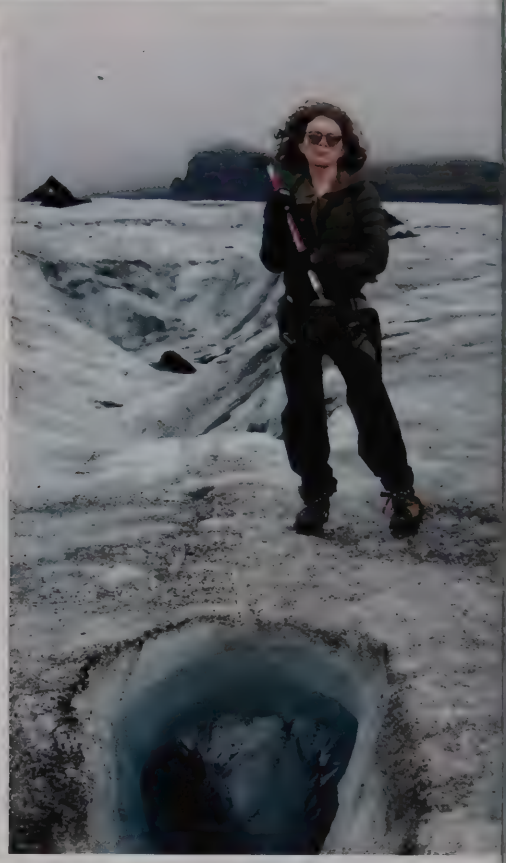

Charlize Lestage - NHS '23

Michael Borelli

Congratulations!

We are so proud of you Michael, the adult you have become. You've always been a great son, so caring & wanting to help others. We are excited to see to begin your next journey.

Love, Mom and Dad

Ryan M. Snow

Congratulations!

Ry, Ruey, Rhino - We are proud of you today and always. You are fiercely independent, intuitive, smart and determined. Your future is anything you want it to be, we can't wait to see what you accomplish. We love you immensely!

Love, Mom, Dad & Jake

Norah Kennedy

Norah,

We are so proud of you. You are an extraordinary young woman with an incredible journey ahead. We know your journey will include all the feathered and furry friends you love so much. Enjoy it!

Love, Mom and Dad, Liam & Aine

Adam Long

Congratulations Adam!

We are so proud of you and all of your accomplishments. We can't wait to see what great things lie ahead for you. The possibilities are endless and you know your whole family will always be there to support you. We love you!

Love, Mom, Dad, Megan and Baxter

Grace DiLoreto

Congrats Gracie!

We love you so much and are so very proud of you! We are excited for your next chapter!!

Love, Mom, Dad, Ryan, Emily & Millie

Ridge E. Homer

CONGRATULATIONS!
Steadfast, disciplined, reliable, conscientious, kind-hearted, sweet, and driven. Ridge, your dedication is inspiring. Continue to be the amazing leader that you are!
We are so proud of you. Go Terriers!
Love, Mom & Dad

Kaylee King

You shine bright like a diamond

The world is yours

We are so proud of you

We love you!

Julia Gordon

Julia - you are talented, hard-working and most importantly, kind. We are so proud of all of your accomplishments! You will have the most amazing four years at Villanova....GO CATS! All our love, Mom, Dad & Jack (gurl and the boyzzz, too!)

Gracyn Higgins

You are loved for the entertaining little girl you were then, the intelligent young woman you are now, and the responsible daughter & sister that you have always been.

Take pride in how far you've come, believe in how far you can go, and don't forget to enjoy the journey.

XO, Mom, Dad, Courtney, and Milo

Jamen Durka

Congratulations Jamen! You did it! We love you so very much and we are so proud of you. Keep your faith, stay true to the man you are, and the rest is easy. Have courage and be kind! Enjoy the adventure!
Love, Mom and Dad, Sissy and Mike

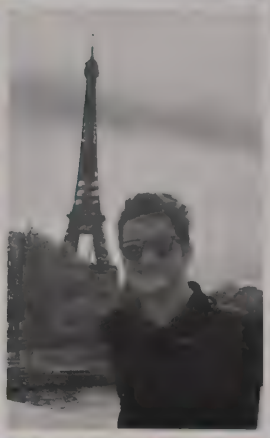

Chloe Kirchner

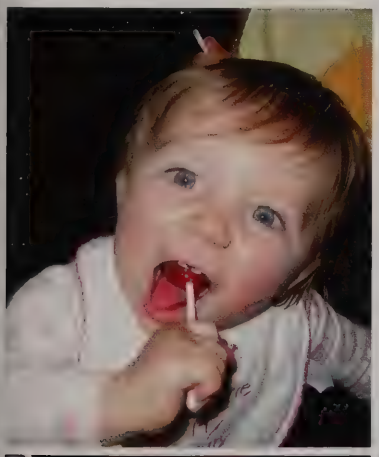

Congratulations Chloe!

It has been an amazing ride watching you grow into the loving, hardworking, stylish, fierce, young woman you have become. You are a loyal friend, teammate, and sister. We are so proud of you and all that you have accomplished, and can't wait for your next adventure! Roll Wave!

Love,
Mom, Dad, Anna, and Schaefer

Connor Reidy

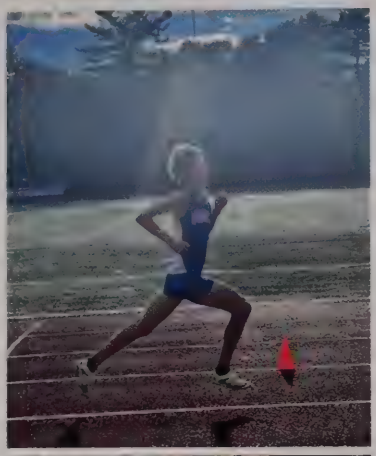

Congratulations! You have worked so hard and challenged yourself both as a student and as an athlete. We are incredibly proud of you. With your abilities, determination, energy and kindness, you can achieve excellence. Keep being you, take risks, go out into the world and enjoy. We love you very much.

Love, Mom, Dad and Alicia

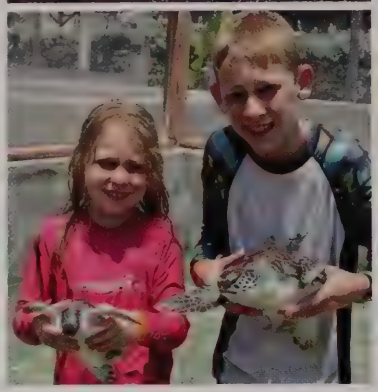

Jack Birtwell

Congratulations Jack !

We are so proud of the young man you have become and can not wait to see where your next adventure takes you. Looking forward to being able to continue to watch you play baseball in College! Always follow your dreams. Phil 4:13

Love, Dad, Mom, Julia and Audrey

Caroline Alexis Tia Hayes

Congratulations!

We will always be your #1 fans!

Love, Mom & Dad

Matthew Allen

Congratulations Matt!

We are so proud of your accomplishments and the man you are becoming. We wish you happiness and the best of luck on all the adventures ahead of you.

We love you,
Mom, Dad, Mike, Chris and Meg

Ava DeCouto

Congratulations, Ava!
We are so proud of the amazing young lady you have become. You make us smile everyday with your humor. Your laugh lights up a room. Your hard work and positive attitude have paid off. It is your time to shine. The world is your oyster and you are our pearl. We are so proud of you.
Love, Mom, Dad & Ryan

Sara Cashin

Congratulations Sara!

So very proud of you - unleash your beautiful spirit and fly. Never lose your momentum!!!

Love Always, Mom, Dad, Anna, Mia, Sasha & Oggie

Tommy O'Toole

CONGRATULATIONS!

Always laughing, always smiling! You are caring, loyal, and we know that wherever you go, you will brighten the lives of those around you. We are so proud of you and all that you have accomplished! We wish you much happiness with all of your future adventures.

Love, Mom, Dad and Emily
(WYSB - So good!)

Nicholas Lamparelli

Moving on to the next big adventure

Congratulations!

Love,
Mom and Dad

Nicole Prescott

Way to go Nicole!
We are so proud of you!

Love,
Mum, Dad, Joe,
Stephanie and Alex

Kevin Leary

Congratulations!
We are proud of your achievements.

Dan and Krista

Madeline McDonald

Congratulations Maddie!

We are so proud of all that you have accomplished! We can't wait for your next chapter - keep reaching for the stars, and being you...we love you so much!

Love, Mom, Dad, Nolan, and Colin

Kevin Leary

I am incredibly proud of all your accomplishments!!
You exceed all expectations

Love Mimi

Ryan Daly

Congratulations Ryan!

We are so proud of the kind, dedicated and hard working person that you are...we can't wait to see where your future takes you!

We love you!
Mom, Dad and Joe

Conner and Eleni Landry

CONGRATULATIONS!

You two are a true blessing from God! Your greatest adventures are about to begin. We couldn't be prouder of you. Life wouldn't be the same without you two. As you grow & start a new chapter, we want you to know how proud we are & how much we love you!

LOVE, MOM & DAD

ELLIE COMMESSO

CONGRATULATIONS, EL!

We are so proud of all you've accomplished! Your caring, compassionate and giving ways are going to help you succeed in everything you do. We can't wait to watch all your dreams come true. Love you always!

Love

Mom, Dad, Drew, and Cam

Riley and Deming Randolph

Seniors!!! When the heck did that happen? We are beyond proud of you both and of all the hard work you put in to get here. There is so much life ahead of you, and we are so glad to have front row seats! Remember that things won't always be easy, but you both are strong and smart and will find your own paths. Be like Robert Frost and take the "road less traveled by."

Also, remember to lift your heads up every now and then and marvel at the world and where you are in it. We love you and can't wait to see what happens next. In the words of Max, "let the wild rumpus start!"

Love Mom, Dad, and Hannah

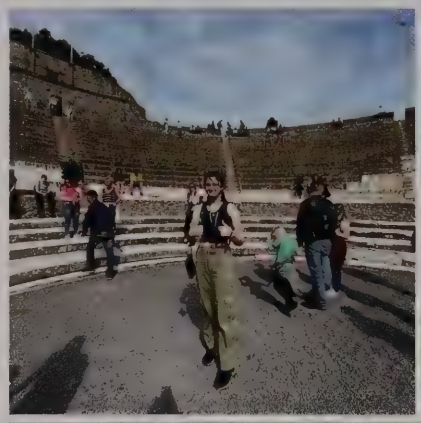

Charly Sekerak

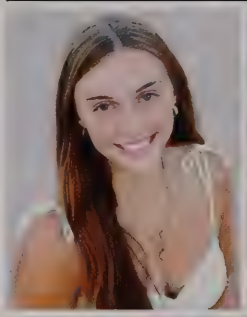

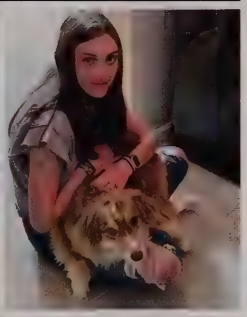

Congratulations, Charly!

We are so proud of you and all that you have accomplished so far! We can't wait to see what new adventures are in your future. We are here to support and love you every step of the way!

Love,
MOTHER and Mark
Fozzy and Yogi

Rory Kitterick

Congratulations Rory!!
Go confidently in the direction of your dreams and live the life you have imagined.
We love you!
Mom, Dad and Michael

Tim Ward

Our Lucky 13! You have changed our lives and have added so much laughter!!

Dream Big Timmo!!

Mom, Dad, Maddie, Jack, Casey and Matt xoxo

Malia Welch

Malia, You have amazed us from your very first breath. You are hard working, loyal, fearless and beautiful inside and out. The world is in your hands and we know you will create something beautiful with it. We are so very proud of you!
Love, Mom and Dad

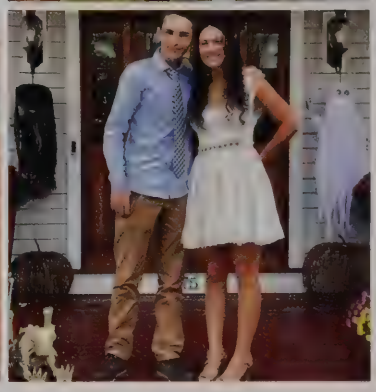

Quinn DelCore

Congratulations, Quinn!

With your quiet, funny way, you bring so much kindness, joy and excitement to our family. We are so incredibly thankful for you, and know that wherever the next path takes you, you will be successful. We wish you happiness always.

Love, Mom & Dad

Harrison Carr

Congratulations!
We could not be more proud of you and all your hard work!

Love you,
Mom, Dad, Ben & Winnie

Hilary Howell

So truly proud of you, Hilary. The work you've done will help propel you as you spread your wings to begin your next journey.

Please dream big and believe.

We love you so much!

Love, Mom, Dad and Taylor

Skylar Page

Congratulations Sky Sky!

We are so proud of you! We love you to the moon and back infinity times!

Love,
Mom, Dad, &
Syd Syd

Caroline Scalzulli

Congratulations!

We're so proud of your kind and beautiful spirit and all that you've accomplished. Your future is bright-enjoy every minute!

Love always,
Mom, Dad, Matt & MK

Jaime Brown

To our Jaime,

Congratulations! We are so proud of you!

Love, Mom, Dad, Juliet, Nikki and Olivia

Sasha

No matter
how far
we are,
we can always
share
the moon
and stars.

Hannah Leff

Congratulations Hannah!

We are so proud of you! It has been wonderful to watch you grow into the lovely, smart, and kind young woman that you are today. We can not wait to see where your turkey legs will take you!

We Love You!

Mom, Dad, Abby, and Enzo

Mallory Hahn

Mallory we just took this picture yesterday so how is it possible that you are graduating from high school? We are incredibly proud of you and all that you have achieved. You have worked so hard and now it's time for your next adventure. We love you so much and can't wait to see all that you do.

Love, Mom, Dad, Gillian & Slater

Brendan Opdyke

Congratulations Brendan!
You've always brought love and laughter into our family and we know for sure you'll bring that with you to a whole new life at college and beyond. Your confidence in who you are is a blessing beyond words. You've never wavered on what's important in your life and your strong friendships are a true sign of that. We hope you always keep that fun loving spirit alive. You have big dreams B, so work hard and we know you'll do great things! Love you, Mom, Dad, Graham & Gypsy
"Don't wait for opportunity, create it"
George Bernard Shaw

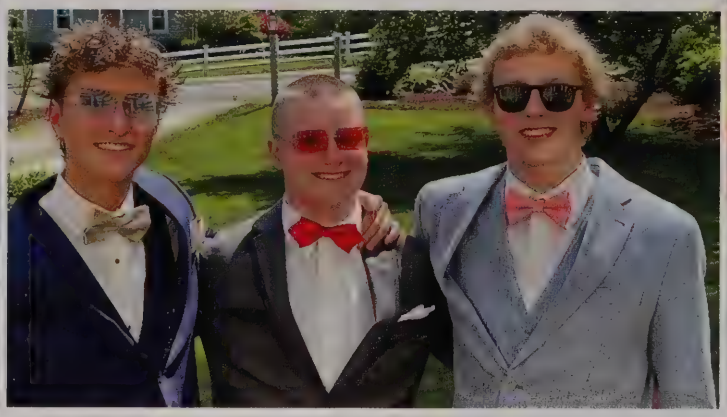

Owen Christou

Congratulations!

Dad and I are so proud of you, Owen!

You are hard working, creative, and smart and I cannot wait to see what adventures you choose!

Love, Mom

Carson Scarinci

We love your incredible wit,
relaxed, creative vibe and
caring, convivial spirit.
Be you and go fly, Carson.

Love you. Mom and Dad and Maryeate

Jia Molinari

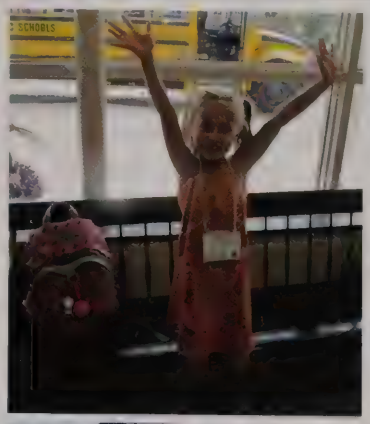

To our brilliant, beautiful, wonderful daughter and sister: congratulations on everything you have accomplished! We are so proud of the young woman you have become and cannot wait for your amazing future!

Love, Mom, Dad, Kyle, Jason, Goose & Maverick

Sarah Pegurri

Dear Sarah,

Congratulations on your graduation and on your many accomplishments along the way! Your creative mind, kind soul, and determined spirit are such blessings to our family.

You are an extraordinary daughter and sister and bring us all so much joy. We could not be more proud of the young woman you've become and are excited to watch as you continue to share your gifts with the world.

All Our Love,
Mom, Dad, & Kevin

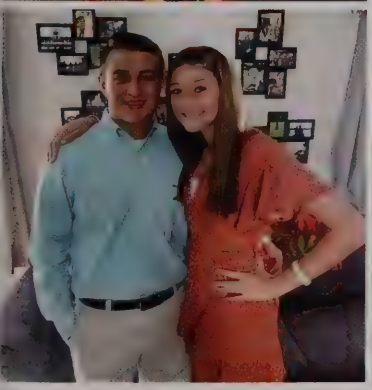

Ruby Dwyer

Ruby,
We are so proud of you!
You have grown into an amazing and hard working young woman.
We love you!
"You are braver than you believe,stronger than you seem,and smarter than you think"

Love Mom & Dad

Max Flanders

Max,
Follow your dreams, stay true to yourself, and keep smiling!
love, Mom, Dad, Tess and Paige

John M. Mullen

Congratulations John!

All of your hard work has paid off and we couldn't be more proud.

Here's to the next 4 years.
Go orange!

Love You More,

Mom & Dad
XOXO

Caroline Koch

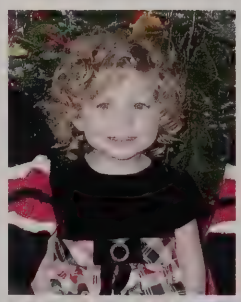

To Our Sweet Caroline,

We are so proud of the young woman you have become. Beautiful inside and out. Your quirky sense of humor always puts a smile on our faces and makes us laugh. Your compassion towards others is admirable. You have a strong will and determination that have and will continue to serve you well. Always continue to bring laughter, show what a compassionate soul you are and never waiver in your beliefs. We are so excited for you and look forward to seeing you continue to grow in this next chapter. We're so lucky "you came along", Liney. Remember, we are always here for you.

Love, Mom, Dad, Patrick, Sean, Brendan & Audrey

Grace Baines Montgomery

someday someone will call you "sweet baby"
and you will walk straight out of the door
without saying another word

because you are the exact opposite of helpless

you aren't simply sweet

~ you are a supernova with a smile

you are the rising river of untamed moving water

~ and fearless wildflowers
~ and delirious passion
~ and a life lived without apology

you are zero ebb and all flow

you aren't their sweet baby

you are the fury

author ~ john roedel

Forever our love, Mum, Dad and Finlay xx

Samantha Boyle

"Congratulations! Today is your day.
You're off to great places! You're off
and away!

-Dr. Seuss

We are so proud of you!

We love you to the moon and back!

Love,

Dad, Mom, Levi, & the Boys

Connor Williams

Connor,

Congratulations! We
couldn't be more proud of
the fine young man
you've grown into. The
ride of life goes by fast.
Trust your gut, take
chances, keep friends
close and always find
time to laugh. There's so
much ahead of you,
you've only just begun.

Love, Mom and Dad

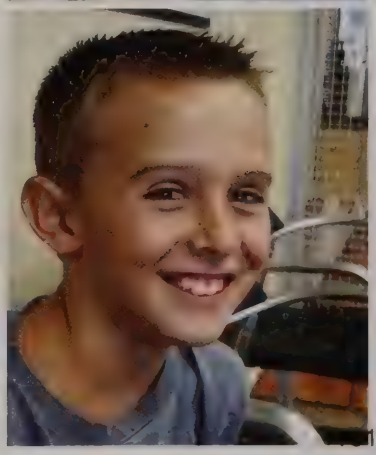

Callie Baker

Congratulations Callie!

Love you a bushel and peck and a hug around the neck

Love, Mom, Dad and Ethan

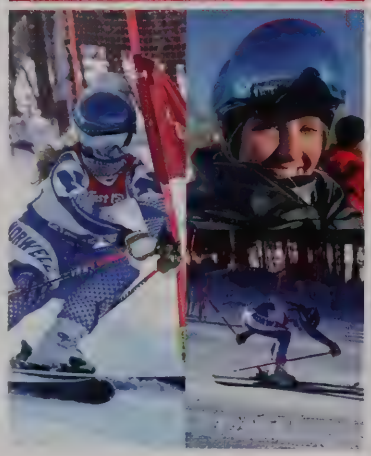

AUSTIN SHEA

Austin,

If we can give you two gifts, they are roots and wings.

We are so proud of you and excited to see where your journey takes you!

Congratulations to the Class of 2023!

Love, Mom, Dad, Ryan & Evan

Bayleigh Rose Rabuffo

Bayleigh,

Congratulations! No words can truly express how proud we are of you and all that you have accomplished in the past four years. Although your high school memories will be behind you, new memories will be made as you begin the next chapter of your life.

Never stop reaching for the stars!

We Love You,
Mom, Dad and Trey

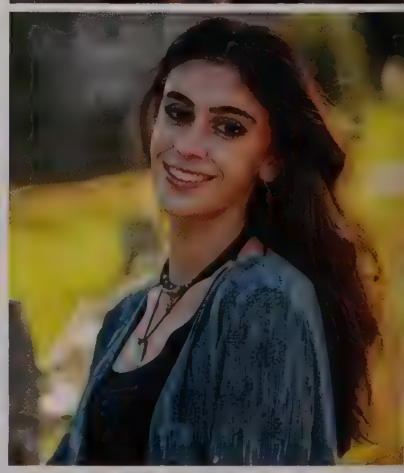

Matthew Leaver

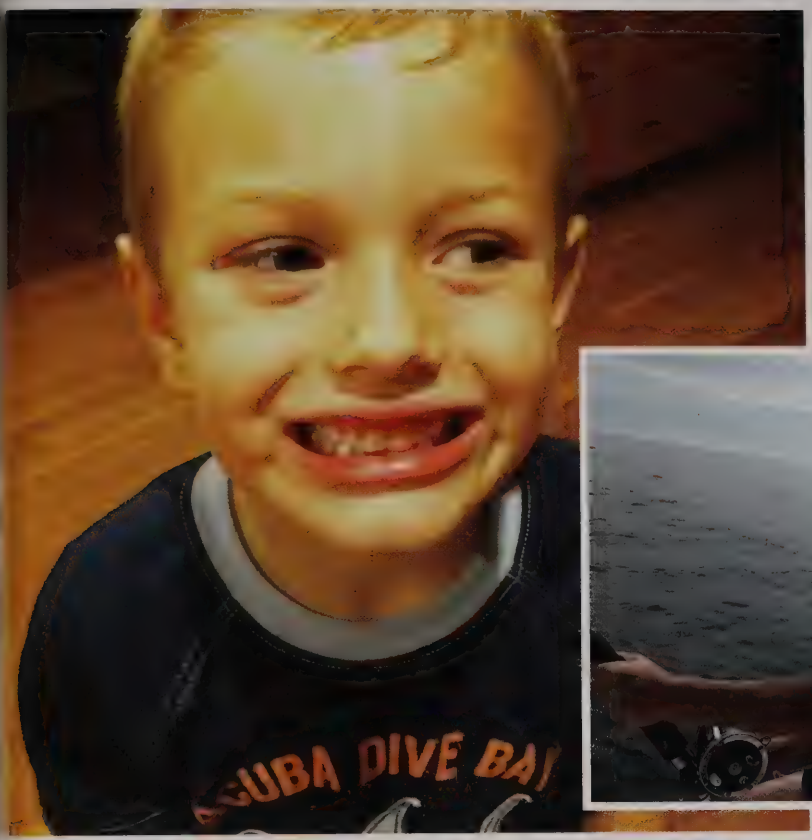

Congratulations, Matthew!

You made it! We are so proud of the person you have become. Can't wait to see what the future brings.

Love you so much, Mom, Dad, Owen & Ally

Jack Murray

Congratulations Jack!
We are so proud of who you are. Excited to see all that you will be.

All our love, Mom, Dad, Maddie + Harley

Emma Greene

Congratulations Emma!

We are so proud of your hard work and perseverance. Your school years have taken you through many stages and we are in awe of your ability to adapt and overcome any challenge put in front of you. We know you are ready for your next chapter and we will be behind you wherever it takes you!

Love, Mom & Dad

Tess Adams

Tessie,
You are a special one!

You have amazed us with your positivity, curiosity, dedication and sense of adventure. Your sense of humor and enthusiasm for life is allowing you to get through the tough times and opening your eyes to all of the amazing things you are capable of. We are so proud of you and know you are destined for greatness in whatever comes your way.

Congratulations to you and the class of 2023!

We love you SO much!!

Mom, Dad, Faye, Billy and Maizey

KEVIN LEARY

Don't forget you have unlimited Potential and can accomplish whatever goals you want

We could not be more proud of YOU

Dad, Mom
Ken, Kendall and Kam

Grace Campbell

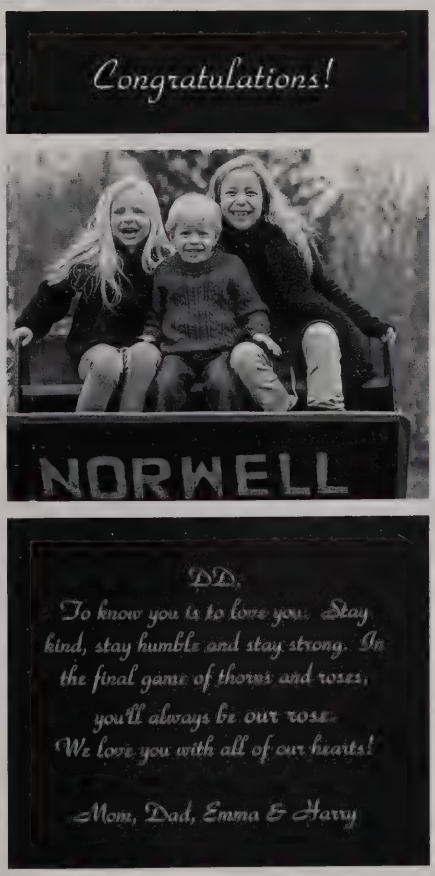

Garrett Fisher

Congratulations!

Watching you, the youngest of our clan, getting ready to graduate has brought up many memories. You've always been a ray of sunshine for the family, and it's been wonderful to see you grow into the kind, humble, friendly and considerate young man that you are today.

You have many hopes and dreams! We love hearing about them and look forward to watching you make them come true.

Love, Mom and Dad
John, Brian and Danny

Millicent Love McCabe

Congratulations Mills! You have brought happiness, laughter and love into our family and we are so very proud of you. Follow your heart and your dreams and stay true to yourself. Always know that you are loved every step of the way.
Love, Mom, Dad
and the boys

Alissa Vivona

We are all so proud of you. We love you very much and know you will go on to do many more exciting adventures.
Love,
Mom, Anthony,
Jessica, and Scooter

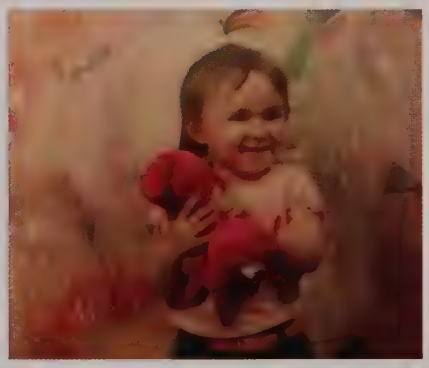

Ella Johnston

Keep loving
this beautiful world,
Ella Bella.

It's been more fun
since you entered ours.

Your forever fans,
Mom and Dad

Michael Petraske

From Kindergarten to High School, you have made us so incredibly proud! You are such a kind, caring, smart and genuine young man. We are excited to see where your hard work and dreams will bring you next! Your future is bright and we will always love you crazy! Love, Mom & Dad

Caleb White

Congratulations Caleb!

We are so proud to have you part of our family. You have always been funny, kind, loving, and overall amazing. We look forward to watching you on your next great adventure.

Love you endlessly, Mom, Sam, Meg, Graham

Mia Pearce

Congratulations Mia!

We could not be more proud of the young lady you have become. You continue to amaze us with your hard work, perseverance and kindness towards everyone who is lucky enough to know you. Keep smiling Rosie and always remember we have your back. Go Spiders!

Love, Mom, Papa, Nate and Will

Chloe Richardson

In your heartbreaks and joys you remained true to yourself and empathetic to others. Never lose that quality. The world is before you. Anything is possible. Love Mom, Dad, David, Rachel, Nathan & Christian

Michael Weimann

Michael,
Telling you I am proud of you seems inadequate. I don't know how to sum up what it is like to be your Mom. I feel such thankfulness that despite my many flaws you have turned out so perfectly...you! Your heart has endured soul crushing and devastating loss. I'm so very sorry. I know that Nick looks down on you with the same love and admiration I have for you. Those that know you best love you most! You have stood up for yourself and for others when it mattered most and you have not let life's hardships define you. I pray your kind spirit & gentle and caring heart will stay with you always.
Forever your number one fan, Mom

A

oreu, Nolan 25
oruzzese, lexandra 35
chorn, Braden 9
dams, Faye 17
dams, Jackson 25
dams, Kelly 5, 159
dams, Nicholas 17, 30, 156
dams, Tess 35, 73, 3, 184
labiso, Matthew 25
lbonesi, Kathryn 9
lex, Ava 36, 48
llaire, Amelia 25
llen, Matthew 36, 71
llen, Megan 9
mon, Adeline 17
morosino, Bret 9, 29, 154, 155
nastos, Katherine 5
nderson, Margaret
nderson, Ryan 17
nzenberger, Leela 7
rruda, Marco 25
ustin, Nicholas 25

B

abichev, Vialetta 5
ain, Lyla 9
aker, Callie 37, 58, 9, 65, 66, 79, 101, 42, 156, 182
angari, Kharson 17
arbuto, Dominic 7
arros, Braden 9
artley, Benjamin 5
artley, Malcolm 9
ateman, Jacob 9
axley, Caroline 9
echtel, Bryan 5
edford, Maddox 7, 155
elisle, Benjamin 5
elisle, Isabel 9
Bello, Alexander 25, 126
Bello, Zachary 25, 126
Bellofatto, Joseph 25
Bellur, Nidhi 25
Benedict, David 5
Beniwal, Anya 25, 158
Bennett, William 17
Bettencourt, Mackenzie 25
Birtwell, Jack 38, 170
Blake, Christopher 17
Blake, Gavin 17
Blake, Ronan 25
Blige, Devyn 9
Bloomfield, Molly 17, 119
Blumberg, Ashley 5
Bonnevie, Margot 17, 128
Boone, David 9
Booras, Charles 25
Booras, Elizabeth 9
Borelli, Michael 38, 166
Bostrom, Ethan 17
Bostrom, William 17, 130
Boudreau, Madeline 25, 119, 122
Bousquet, Isabelle 2, 17
Bowlin, Jack 25
Boyd, Sean 17
Boyer, Susan 5, 155
Boyle, Samantha 39, 122, 181
Boynton, Cole 17
Bradshaw, Adam 5
Breault, Olivia 9
Brennan, Kevin 26
Brennan, Patrick 39
Bretsch, Samuel 9
Britton, James 5
Brodsky, Margaret 9
Brown, Jaime 36, 40, 48, 176
Brown, Olivia 9
Browne, Judy 5
Bruce, Marley 17, 122
Burns, Isabella 26, 122, 133
Burns, Lainey 17, 122, 133
Burtch, Caroline 17
Burtner, Sage 18, 155

C

Cakounes, Emma 9
Caldwell, Jessica 5
Callahan, Veronica 18
Calzone, Kylie 5
Cammarata, Mia 18
Campbell, Grace 40, 46, 51, 91, 122, 133, 142, 156, 185
Campbell, Harrison 18, 129
Campbell, Jack 26
Cantor, Colby 26
Canty, Christine 5
Carbone, Bennett 18
Carey, Isabella 18
Carey, James 5
Carnes, Alexa 26, 122, 133
Carney, Erin 5
Carr, Benjamin 9
Carr, Caleb 10, 155
Carr, Harrison 41, 49, 110, 176
Carroll, James 10, 154, 155, 158
Carroll-Millins, Brennan 18, 154
Carroll-Millins, Nora 41
Cartwright, William 18
Carvette, Caden 26
Casagrande, James 5, 132
Casagrande, Owen 42, 75, 157
Cashin, Sara 36, 42, 48, 107, 111, 171
Cassidy, Meredith 18
Cawthorne, Avery 26, 128
Cerruti, Matthew 18
Chan, Stella 10, 119
Chapin, Bailey 26, 128
Chase, Lylia 18, 154
Christensen, Natasha 43, 92, 160, 177
Christou, Owen 43, 178
Ciampa, Matthew 44, 101
Clark, Abigail 10
Clark, Giovanni 10
Clarke, Aine 10
Coco, Sophie 10
Coffey, Aidan 26
Coffey, Maeve 10
Coffey, Ronan 18, 130
Cohane, Peter 10
Cole, Elin 18
Cole, Sailer 10
Commesso, Cameron 10
Commesso, Ellie 37, 44, 105, 107, 173
Concheri, Braedan 26
Concheri, Jamison 10
Conley, Meara 26, 57, 129
Connors, Casey 45, 59, 65, 101, 155, 156, 161
Cook, Lauren 10
Cooper, Hailey 26
Corbett, Emma 18, 154
Corbett, Thomas 26
Corbin, William 10
Costa, Gianna 45, 101
Costello, Brigid 46, 51
Costello, Liam 10, 148
Coughlin, Clara 18
Coutu, Tayla 46
Cox, Charlise 18, 128
Cox, Danielle 26, 128
Coyle, Aedan 26
Coyle, Aidan 18, 154
Creed, Amelia Rae 26, 148, 149
Critchley, Ashley 5
Cronk, Connor 26
Curtis, Carina 10, 119

D

D'Souza, Joy 26
Dalco, John 10
Dalia, Michael 10
Dalia, Olivia 47, 101
Daly, Ryan 18, 47, 113, 129, 154, 172
Dassatti, Luke 10
Dassatti, Matthew 48, 113, 164
Davis, Emily 18
Davis, Julian 18
Davis, Madison 26, 128
Deagle, Richard 26
DeBaggis, Christopher 10
DeBaggis, Ryan 11
DeCouto, Ava 36, 48, 171
Deeney, Keira 11
DelCore, Aiden 19
Delcore, Heather 5
DelCore, Quinn 41, 49, 110, 155, 157, 175
Dell'Olio, James 11
Demong, Evelyn 27
Dempster, Meaghan 5
Dermody, Margaret 5
Detwiler, William 11
Devaney, Hannah 49, 59, 66, 101, 142, 156
Devaney, William 11
Devlin, Jack 27
Dillon, William 27
DiLoreto, Grace 50, 61, 62, 86, 88, 93, 109, 117, 128, 147, 155, 157, 168
DiLoreto, Ryan 27, 130
Dirubbo, Anthony 27
Dirubbo, Morgan 11
DiTomaso, Domenic 19, 148, 149, 157
Ditomaso, Glenn 5

Dobbins, Isabella 19
Doherty, John 11
Donohue, Chloe 11, 119
Donovan, Emily 19
Donovan, Evie 11
Donovan, Jake 11
Donovan, Margaret 50, 67, 87, 102, 148, 149, 155, 160
Donovan, Sean 51
Dowd, Reagan 19, 131, 158
Drinan, George 27
Drinan, Lily 19
Driscoll, Darcy 46, 51, 73, 78, 142, 156, 165
Durka, Jamen 169
Durka-Soderlind, Jamen 49, 52, 61, 157, 158
Dwyer, James 19
Dwyer, Ruby 52, 180
Dyment, Brodie 19
Dyment, Will 19, 129

E

Edelman, Joshua 11
Edelman, Sara Grace 27, 122
El Filali-Mifdal, Rabia 5
Ewen, Andrew 19

F

Fabrizio, Alessandra 19
Faherty, Catherine 53
Faherty, Fiona 27
Farias, Christian 11
Farrell, Abigail 19
Fein, Joseph 27
Fein, Nicholas 11
Fettuccia, John 53
Fiorella, Olivia 27
Fisher, Garrett 54, 186
Fisher, Jacob 19
Fitzgerald, Derek 44, 54, 65, 93, 94, 157, 158
Fitzgerald, Elizabeth 6
Fitzgerald, Nathalie 6
Fitzgerald, Ryan 27
Fitzsimmons, Elizabeth 27
Flaherty, Angus 27
Flaherty, Sean 19
Flanders, Max 180
Flanders, Maxwell 34, 55, 58, 69, 71, 75, 108, 147
Flanders, Paige 19
Forcier, Sofia 19, 119
Ford, Allison 55
Forger, Charles 27
Foster, Connor 27
Foster, Samuel 56
Fourney, Evan 19
Franssen, Claire 19
Frazier, William 19

G

Gagnon, Faith 56
Garland, Benjamin 11, 155
Garzon, Amanda 27
Geagea, Anthony 57, 79, 160
Gentilotti, Luke 27
Gibbons, Madelyn 11, 155
Gilabert, Sandra 6
Gilmartin, Aidan 27
Gilmartin, Audrey 11, 155
Gilmartin, Emmett 11
Glynn, Theodore 11
Goniatis, John 6, 159
Gordon, Julia 57, 64, 72, 80, 92, 94, 142, 154, 155, 168
Gorman, Connor 11
Gosselin, Jacob 11
Gravina, Adelle 27
Gravina, Ava 27, 154
Gravina, Corbin 12
Greenberg, Jennifer 4
Greene, Abigail 28, 122
Greene, Emma 58, 142, 152, 184
Greene, Sophie 19, 119
Guarachi, Ethan 28, 128

H

Hahn, Mallory 37, 45, 58, 59, 96, 101, 104, 156, 157, 177
Hamilton, Cara 6
Hanley, Maeve 28
Hanlon, Michael 28
Hansen, Katherine 20
Hardiman, Walter 28
Hawk, Grace 12
Hayes, Caroline Alexis 59, 101, 104
Hayes, Caroline 170
Hayes, Caroline 156
Hennessey, Julia 12
Hershoff, Jack 28
Higgins, Gracyn 45, 58, 59, 66, 79, 101, 131, 156, 157, 158, 168
Higgins, Kaila 20
Higgins, Patrick 20
Higgins, William 28
Hinchey, Aislin 12
Hines, Olivia 60, 105, 107, 117, 164
Hodgdon, Flannery 28
Hodges-Falcone, Robert 60
Hohmann, Alexis 28
Hollander, Sofia 61
Holler, Brooke 28
Homer, Ridge 41, 44, 49, 61, 86, 117, 142, 147, 158, 168
Hoover, Ryan 28
Horwitz, Raymond 20
Houston, Maddox 12
Howell, Hilary 62, 63, 86, 109, 128, 147, 155, 157, 158, 176
Hoy, Campbell 20
Hunter, Cole 28, 148, 149

I

Iannacone, Christiano 28
Inferrera, Bianca 20
Ingalls, Alexandra 6

J

Jacobs, John 6
Jennings, Conor 44, 62, 64, 101
Jervey, Maxwell 28
Johnson, Anja 12
Johnson, Emma 12, 63, 119
Johnson, Ryan 20
Johnston, Ella 63, 142, 158, 186
Johnston, Jessica 6

K

Kane, Aidan 63, 71
Kane, Alexander 12
Kane, Lindsay 20
Kane, Sophia 28, 119
Kaufman, Hayden 12
Kelly, Shiv 20
Kelly, Tess 28
Kennedy, Aine 20
Kennedy, Norah 41, 64, 167
Kielhorn, Leila 64, 67, 72, 92, 154, 161
Kielhorn, Nadia 20, 64
King, Kaylee 54, 65, 112, 168
King, Parker 12
Kirchner, Chloe 58, 59, 65, 66, 79, 110, 131, 169
Kitterick, Rory 34, 66, 174
Koch, Audrey 20, 122
Koch, Brendan 20
Koch, Caroline 66, 87, 156, 180
Kohler, Abigail 67, 72, 92, 160
Kowalski, Ross 6
Krastin, Owen 12
Kuczma, Callan 12, 155
Kue, Joshua 28, 153

L

Lacy, Natalie 67
Lacy, Sarah 67, 68, 162
Lambert, Tabitha 28
Lamparelli, Nicholas 68, 171
Landry, Conner and Eleni 173
Landry, Conner 34, 69, 142
Landry, Eleni 37, 58, 59, 65, 66, 69, 101, 156
Lane, Eleanor 28
Lang, Walter 6
Laperle, Daniella 20, 101
Lasky, Max 20
Latta, Annaliese 20
Laura, Mark 70
Lazcano, Andrew 20
Leahy, Erin 20
LEARY, KEVIN 70, 172
Leaver, Allyson 20
Leaver, Matthew 71, 130, 183
Lederer, Luke 71, 123, 155
Lederer, Owen 28
Ledin, Kevin 29
Lee, Jessica 29, 122
Leff, Hannah 43, 72, 92, 111, 148, 177
Lemoine, William 20
Lestage, Charlize 72, 101, 102, 155, 156, 162, 166
Lestage, Morgan 12
Lestage, Nolen 21
Levitt, Noah 21
Lewis, Katherine 6
Lievi, Madeline 40, 46, 73, 78, 91, 122, 133, 156
Lievi, Margaret 40, 46, 51, 73, 78, 91, 122, 133, 156
Lievi, William 12
Link, Delaney 12

Link, Griffin 74
Link, Kelsey 6
Link, Teegan 12, 119
Liu, Samuel 21, 153
Livingston, Conrad 29
Logan, Jackson 12
Lombardi, Sophia 29, 129
Long, Adam 74, 110, 132, 167
Long, Megan 21
Loring, Audrey 29
Lovendale, Cali 21
Lowing, Sophie 29, 122
Lozan, Arianne 6, 94
Lubrano, Julia 29
Luccarelli, Ryan 29, 130, 159
Lui, Aaron 29
Luukko, Thomas 12
Lyden, Sean 29

M

MacAvoy, Holden 56, 69, 75, 142
MacDonald, Colin 12
MacDonald, Liliana 29, 128
Mackinlay, Meredith 6
MacNeill, Chace 29, 155
Maescher, Jonathan 75
Magee, Jack 29
Maggiulli, Zachary 12
Maguire, Paige 21, 122, 131
Mahony, Mclaine 29
Maiellano, Rocco 13
Malone, Caroline 29
Maniscalco, Kristen 5
Manning, Ronan 13
Marcella, Sophia 13
Marinilli, Anthony 29
Marinilli, Joseph 13
Marsh, Ava 13
Marsh, Mia 13, 87, 119
Marsh, Stephen 6
Marsicano, Christopher 21
Marsicano, Matthew 76, 80, 94
Martin, Abigail 21, 148
Martin, Allison 76, 142, 148
Martin, Jennifer 21
Mata, Luca 21
Mayer, Tyler 29
McAlear, Benjamin 13
McBride, Jonathan 13
Mccabe, Millicent 77, 89, 101, 102, 154, 162, 186
McCabe, Seamus 13
McCarthy, Colin 29
McCarthy, Luke 21
McCullough, Molly 77
McCullough, Owen 21
McDonald, Arieana 78
McDonald, Maddie 40, 46, 51, 73, 78, 91, 122, 133, 142, 156
McDonald, Madeline 172
McDonald, Nolan 13
McEachern, Charles 13
McEachern, Hazel 29
McElwee, Marianne 6, 158
McEvoy, Gavin 21
McGillicuddy, Ridley 13
McGlinchey, Christopher 29, 130, 155
McGraw, Brady 30
McGuirk, Dylan 34, 79, 113
McGuirk, Jack 30, 79
McGuirk, Jake 13, 79
McGuirk, Katherine 13, 79
McInnis, Catherine 6
McKenna, Nolan 21
McLaughlin, Ella 58, 59, 66, 79, 101, 142
McNiff, Luke 30
McVay, Brody 21
Melanson, Julia 21, 119, 158
Mellace, Logan 30
Mendes, Adriana 13, 148
Mendes, Julian 30, 147
Mickle, Mackenzie 30
Mikus, Natasha 13
Mikus, Tyler 30
Milani, Dante 30
Milevskaya, Anna 77, 80, 94, 142
Miller, Amanda 6
Mochen, Elizabeth 13, 155
Molinari, Jason 21
Molinari, Julia 80, 92, 122, 179
Montgomery, Finlay 21
Montgomery, Grace Baines 181
Montgomery, Grace 81
Morales-Landa, Lourdes 21
Moretti-Fulli, Luca 21
Morris, Michael 22
Morrison, Ryan 22
Morse, William 30
Mott, Fiona 13
Mott, Gabriel 30
Mullahy, Emily 42, 81
Mullen, John 75, 82, 161, 180
Mulligan, Noah 22
Murphy, Cormac 82
Murphy, Griffin 22
Murphy, Heidi 62, 83, 128
Murray, Brendan 13
Murray, John 83, 183
Murray, Matilda 22
Murray, Shannon 30

N

Neumann, Kristen 6
Neumann, Kyra 84, 87, 156, 162
Ngnintoundem, Rophil 2, 13
Nguyen, Ben 22, 158
Niamkey, Jean-Jaques 4, 7
Nickerson, Abigail 22, 119
Nickerson, Avery 22, 119
Nickerson, Kai 22
Nihill, Douglas 14
Nihill, Peyton 22
Ning, Alexandra 22, 137
Nottingham, Nathan 7

O

O'Connell, John 84
O'Day, Leo 81, 85, 147
O'Hare, Connor 30
O'Hare, Keegan 14
O'keefe, Kelly 7, 155
O'Neil, Kerrin 14
O'Toole, Tommy 41, 86, 110, 171
Oliver, Madison 22, 128, 131
Opdyke, Brendan 34, 85, 107, 178
Osmanagic, Aldin 22
Otero, Alexander 14

P

Page, Skylar 62, 86, 109, 128, 154, 176
Page, Sydney 14
Panttila, Holly 22, 129, 131, 158
Panttila, Matthew 14
Patel, Bindi 84, 87, 162
Pearce, Mia 37, 66, 79, 87, 101, 131, 142, 160, 187
Peden, Cole 75, 88
Peden, Luke 22
Peebles, Alaina 14
Pegurri, Sarah 50, 61, 62, 86, 88, 93, 109, 117, 128, 147, 157, 179
Penna, Nicholas 30
Perez, Maxwell 30
Perniola, Joseph 22
Petraske, Michael 52, 89, 162, 186
Petrelluzzi, Chloe 77, 89, 102, 162
Petrucelli, Nolan 30, 147
Pettit, Evan 30
Pettit, Gabrielle 30, 129, 131
Phillips, Georgia 30
Pietroski, Scott 90
Pithie, Charlotte 22
Pomerleau, Colby 14
Ponds, Zachary 14
Poulin, Garrett 14
Poulin, Kendall 90, 166
Prashkov, Deniz 30
Prescott, Nicole 40, 91, 102, 133, 172
Prescott, Rebecca 7
Princi, Kyran 30
Provenzano, Isabella 14
Puopolo, Isabella 14

R

Rabuffo, Bayleigh 62, 67, 86, 91, 102, 109, 111, 128, 156, 182
Rae, Alison 14
Rae, Carter 31
Ramkissoon, Nathan 22
Randolph, Deming 92, 93, 113, 155
Randolph, Hannah 22
Randolph, Riley and Deming 174
Randolph, Riley 39, 50, 72, 80, 92, 94, 97, 122, 137
Raston, Enrique 31

Rbeiz, Maxime 14
Reardon, Seamus 22
Reardon, William 14
Recupero, Sophia 31
Reed, Meredith 23, 119
Regan, Dianna 46, 50, 61, 88, 92, 93, 117, 122, 157
Regan, Thomas 23
Reidy, Alicia 14, 137, 155
Reidy, Connor 75, 80, 93, 94, 97, 142, 155, 157, 170
Reif, Maddison 14
Reilly, Dylan 37, 52, 75, 80, 93, 94, 157
Rheault, Laurel 7
Rice, Avery 94, 161
Rice, Oliver 23
Richardson, Chloe 42, 95, 188
Riker, Catrina 95
Riley, Sean 14
Rinaldi, Isabella 14
Rizkalla, Vivian 14
Robertson, Brooke 31
Robertson, Sofia 23
Robinson, Eleanor 15, 155
Robinson, Gwendolyn 31, 137
Robitaille, Hallie 23, 137
Roche, Henry 15
Rockwell, Diane 7
Ross, Maeve 34, 37, 49, 58, 59, 65, 66, 84, 96, 104, 156, 160, 165
Ruffini, Lucca 23
Ruisi, Samuel 23
Rull, Joseph 15
Rull, Madison 31

S

Sadowski, Nicholas 96, 160, 162
Sadowski, Owen 23
Saich, Penelope 23, 133
Salvador, Rose 15
Santos, Jane 23
Scalzulli, Caroline 72, 80, 97, 122, 176
Scarinci, Carson 41, 71, 93, 97, 147, 155, 157, 158, 161, 179
Scarinci, Mary 23, 119
Scheer, Cadence 31
Schindler, Brian 23
Schipani, Colton 23
Scully, Thomas 23
Sekerak, Charlotte 92, 98, 103, 142, 174
Shara, Kate 7
Shaw, Abigail 15
Shaw, Harold 31, 159
Shea, Austin 34, 98, 147, 182
Shepherd, Liam 31
Sheridan, Kaiden 15
Sim, Evelyn 31, 122
Simmons, Noal 15
Sjoberg, Mina 99, 161
Smith, Adam 31
Smith, Bohdin 23
Smith, Darrey 99
Smith, Joshua 23
Smith, Madelyn 15
Smith, Monica 100, 142
Snell, Xavier 15
Snow, Ryan 37, 100, 166
Sommer, Peter 31
Spasic, Olga 23, 158
Spasic, Smilla 31
Sprague, Abigail 7
Sprague, Joseph 23
Stevens, Ella 15, 119
Stevens, Nathan 23
Stewart, Colin 15
Stoddard, Reese 37, 65, 66, 101, 104, 156
Straka, Benjamin 23
Straka, Caroline 15, 155
Struzziery-Gordon, Julie 7, 155
Stull, Jacob 31
Stull, Lindsay 31
Sullivan, Caroline 31, 119
Sullivan, Ian 31
Sullivan, John 24, 149
Sureshkumar, Eashan 24
Sureshkumar, Sohan 24

T

Teahan, Natalie 101, 160
Team, Volleyball 128
Terranova, Alexa 77, 89, 102, 161
The Dog, Skipper 7
Thompson, Mia 24
Timmermann, Hadley 101, 102, 142, 155, 156
Toland, Colleen 15
Toland, Julia 103, 142
Topor, Alyson 103
Tordiglione, Dante 24
Touhey, Jake 31
Troy, Jameson 15
Troy, Teegan 77, 85, 104, 156, 158
Turco, Nicholas 31
Twombly, Jack 31

V

VanWinkle, Megan 32
Varekamp, Dylan 15
Veneto, Ariana 24, 137
Vinton, Connor 32
Vivona, Alissa 104, 122, 155, 186
Vogel, Sarah 15
Vroman, Cameron 15

W

Walker, Sarah 32
Wall, Alexandria 32, 105
Wall, Olivia 44, 105, 164
Walsh, Elijah 24
Walsh, Sophia 61, 105
Ward, Tim 174
Ward, Timothy 106
Warner, Kelsey 32
Warren, Heidi 15
Warren, Shane 32
Washburn, Harrison 15
Webster, Coyle 24
Weddle, Eric 32
Weimann, David 24
Weimann, Michael 34, 106, 107, 188
Weitz, Jason 34, 71, 107
Welch, Malia 42, 48, 107, 175
Wheeler, Eden 24
Whelton, James 7
White, Caleb 41, 49, 52, 75, 86, 108, 110, 111, 142, 147, 157, 158, 187
White, Joseph 24
Whyte, Benjamin 24
Wilde, Keira 15
Wilkinson, Xavier 24
Willard, Jack 24
Williams, Colin 32
Williams, Connor 34, 108, 181
Williams, Elinor 16
Williams, Ellie 16
Williams, Jack 16
Williams, Samarie 62, 86, 109, 128, 161
Williams, Walter 32
Wilson, Noah 32
Wolf, Henry 16
Won, David 109
Won, Diana 32
Woodman, Isabella 32, 128

Z

Zayotti, Vivien 32

Jostens